

LAND-MARK SURVEYING

Mark L. Miritz

Wisconsin Registered Land Surveyor S-2582

N9330 Knuteson Drive

Whitewater, WI 53190

Phone: (262) 495-3284

FAX: (262) 495-8421

LAND-MARKSURVEYING.COM

PLAT OF SURVEY

LOT 4 OF CERTIFIED SURVEY MAP NO. 3214 AS RECORDED IN VOL. 18 OF CERTIFIED SURVEY MAPS ON PAGE 6 AS DOCUMENT NO. 440837 A REDIVISION OF LOT 4 OF CSM # 2571 LOCATED IN SOUTHWEST 1/4 OF THE NORTHWEST 1/4 OF SECTION 5, TOWN 1 NORTH, RANGE 16 EAST, WALWORTH COUNTY, WISCONSIN.

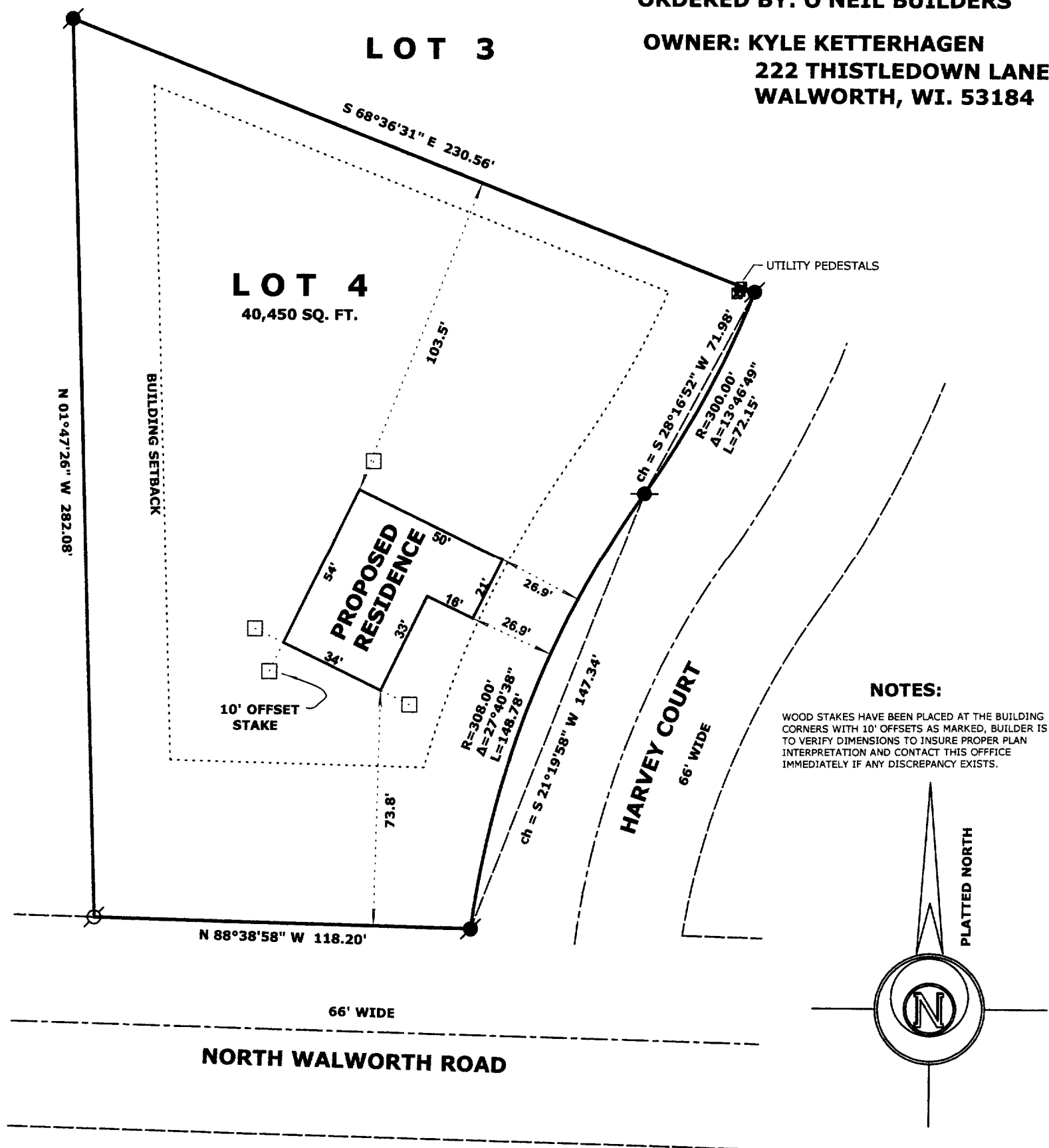
ORDERED BY: O'NEIL BUILDERS**OWNER: KYLE KETTERHAGEN****222 THISTLEDOWN LANE
WALWORTH, WI. 53184****NOTES:**

WOOD STAKES HAVE BEEN PLACED AT THE BUILDING CORNERS WITH 10' OFFSETS AS MARKED. BUILDER IS TO VERIFY DIMENSIONS TO INSURE PROPER PLAN INTERPRETATION AND CONTACT THIS OFFICE IMMEDIATELY IF ANY DISCREPANCY EXISTS.

LEGEND

MAR - 3 2005

- ⊗ FOUND IRON PIPE
- FOUND IRON ROD
- ⊠ FOUND COUNTY MONUMENT
- WOOD STAKE AT 10' OFFSET
- + CHISEL CUT IN CONCRETE
- SET IRON ROD, 24" LONG, WEIGHING 1.5 LBS./LINEAL FT., 3/4" DIA.
- (x x) RECORDED AS DIMENSION
- x — x — EXISTING FENCE

**SCALE: 1" = 40 FEET**

"I hereby certify that the above described property has been surveyed by me or under my direction and that the above map is a true representation thereof and shows the size and location of the property, its exterior boundaries, the location of all visible structures and dimensions of all principal buildings thereon, boundary fences, apparent easements, roadways and visible encroachments, if any."

"This survey is made for the use of the present owners of the property, and also those who purchase, mortgage, or guarantee the title thereto within one year from date hereof."

Mark L. Miritz
MARK L. MIRITZ
WISCONSIN REGISTERED
LAND SURVEYOR S-2582

DATE: JAN. 31, 2005 JOB NO. 04.609

EA 321400004

116-743