

# ABERNATHY and ASSOCIATES

Kenneth B. Abernathy Jr.

Wisconsin Registered Land Surveyor S-1594

W4056 BRAY RD.  
ELKHORN, WI. 53121

PHONE: (262) 723-4260 (OFFICE)  
(262) 723-7209 (FAX)

Email: abernathy@elknet.net

## PLAT OF SURVEY

LOT 4 OF CERTIFIED SURVEY MAP NO. 3214 AS RECORDED IN VOL. 18 OF  
CERTIFIED SURVEY MAPS ON PAGE 6 AS DOCUMENT NO. 440837 A REDIVISION  
OF LOT 4 OF CSM # 2571 LOCATED IN SOUTHWEST 1/4 OF THE NORTHWEST  
1/4 OF SECTION 5, TOWN 1 NORTH, RANGE 16 EAST, WALWORTH COUNTY,  
WISCONSIN.

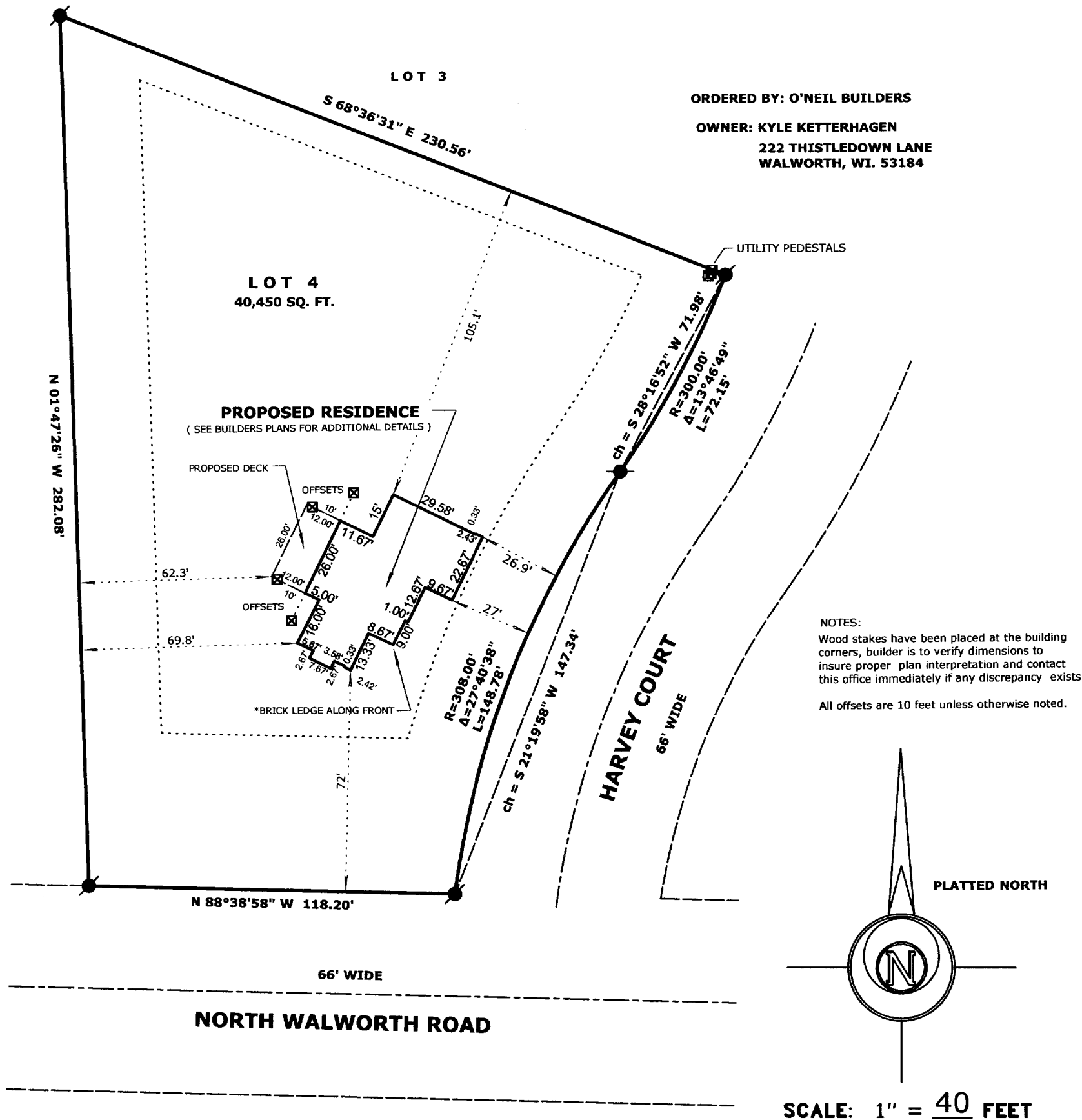

### LEGEND

- FOUND IRON PIPE
- FOUND IRON ROD
- ⊠ FOUND BRASS CAPPED MONUMENT
- ⊗ FOUND CONCRETE MONUMENT
- + CHISEL CUT IN CONCRETE
- SET IRON ROD, 24" LONG, WEIGHING 1.5 LBS./LINEAL FT., 3/4" DIA.
- SET IRON ROD, 30" LONG, WEIGHING 4.5 LBS./LINEAL FT., 1-11/16" DIA.
- ( x x x ) RECORDED AS DIMENSION
- - - - - EXISTING FENCE

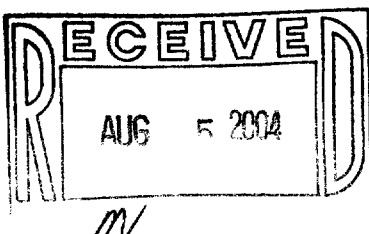

"I hereby certify that the above described property has been surveyed by me or under my direction and that the above map is a true representation thereof and shows the size and location of the property, its exterior boundaries, the location of all visible structures and dimensions of all principal buildings thereon, boundary fences, apparent easements, roadways and visible encroachments, if any."  
"This survey is made for the use of the present owners of the property, and also those who purchase, mortgage, or guarantee the title thereto within one year from the date hereof."

*Kenneth B. Abernathy, Jr.*

KENNETH B. ABERNATHY, JR. S-1594  
WISCONSIN REGISTERED LAND SURVEYOR

DATED July 21, 2004 Job No. 04.609

EA321400004

116-729