

PREPARED FOR :

# PLAT OF SURVEY

J.K. SURVEYING INC.  
N3705 WILLOWBEND LANE  
LAKE GENEVA, WI, 53147  
262-248-3697

COLDWELL BANKER PRIMUS REALTY  
LAKE GENEVA, WI. 53147

- OF -

LOTS 52 AND 53 OF HILLSIDE SUBDIVISION, LOCATED IN SECTION 5,  
TOWN 1 NORTH, RANGE 16 EAST, WALWORTH COUNTY, WISCONSIN.

LAURA STREET  
(34' WIDE)

ALMA STREET

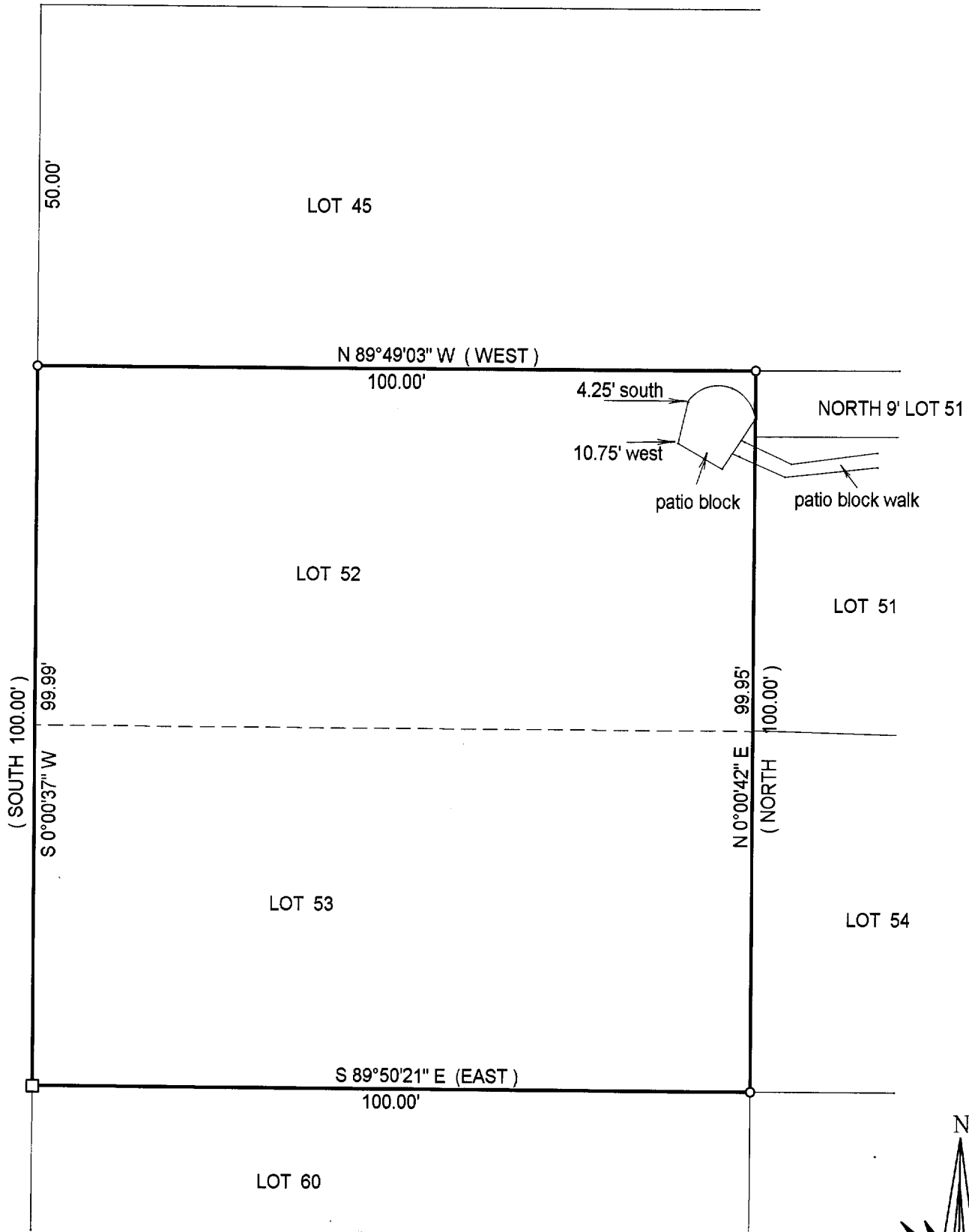

- ( ) = recorded as
- = found iron bar
- = found iron pipe
- = set iron pipe
- = set iron bar

SCALE 1" = 20'

JOB # 03-692

TAX ID #

EH 00036

### BASIS OF BEARING SURVEY'S OF RECORD

COMPARE LEGAL DESCRIPTION ABOVE AND DRAWING WITH DEED, FOR BUILDING RESTRICTIONS AND EASEMENTS NOT SHOWN, REFER TO DEED, ABSTRACT SOURCES AND LOCAL MUNICIPAL CODES. NOTIFY THE SURVEYOR IMMEDIATELY OF ANY DISCREPANCY.

"I hereby certify that I have surveyed the above described property and that the above map is a true representation thereof and shows the size and location of all visible structures, apparent easements and encroachments if any."

This survey is made for the present owners of the property, and those who purchase, mortgage, or guarantee the title thereto, within one year from the date hereof.

DATED THIS 30 TH, DAY OF OCT. 20 03 .

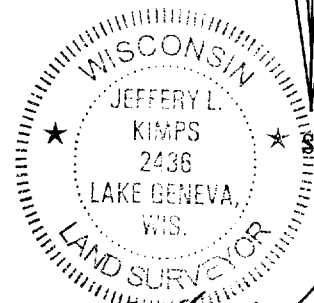

JEFFREY L KIMPS S - 2436  
Wisconsin Registered Land Surveyor  
(original if signed in red)

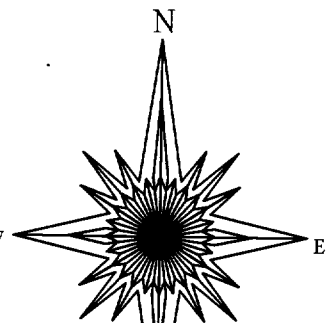

116-722