

JAN 19 2004

EDPE-1

116-704

PLAT OF SURVEY

LOT 1 OF DEER PATH ESTATES

LOCATED IN THE SE & SW 1/4'S OF THE SE 1/4
OF SECTION 6, TOWN 1 NORTH, RANGE 16 EAST,
TOWN OF WALWORTH, WALWORTH COUNTY, WISCONSIN

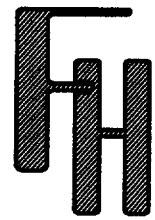

PLAT OF SURVEY

WORK ORDERED BY -
BOB RAULAND - RAULAND AGENCY
P.O. BOX 159
WALWORTH, WI 53184

FARRIS, HANSEN & ASSOCIATES, INC.
Engineering, Architecture, Surveying
7 Ridgway Court P.O. Box 437
ELKHORN, WISCONSIN 53121
Office: (262) 723-2098
Fax: (262) 723-5886

REVISIONS

PROJECT NO.
4633.01
DATE:
01/14/04
SHEET NO.
1 OF 1

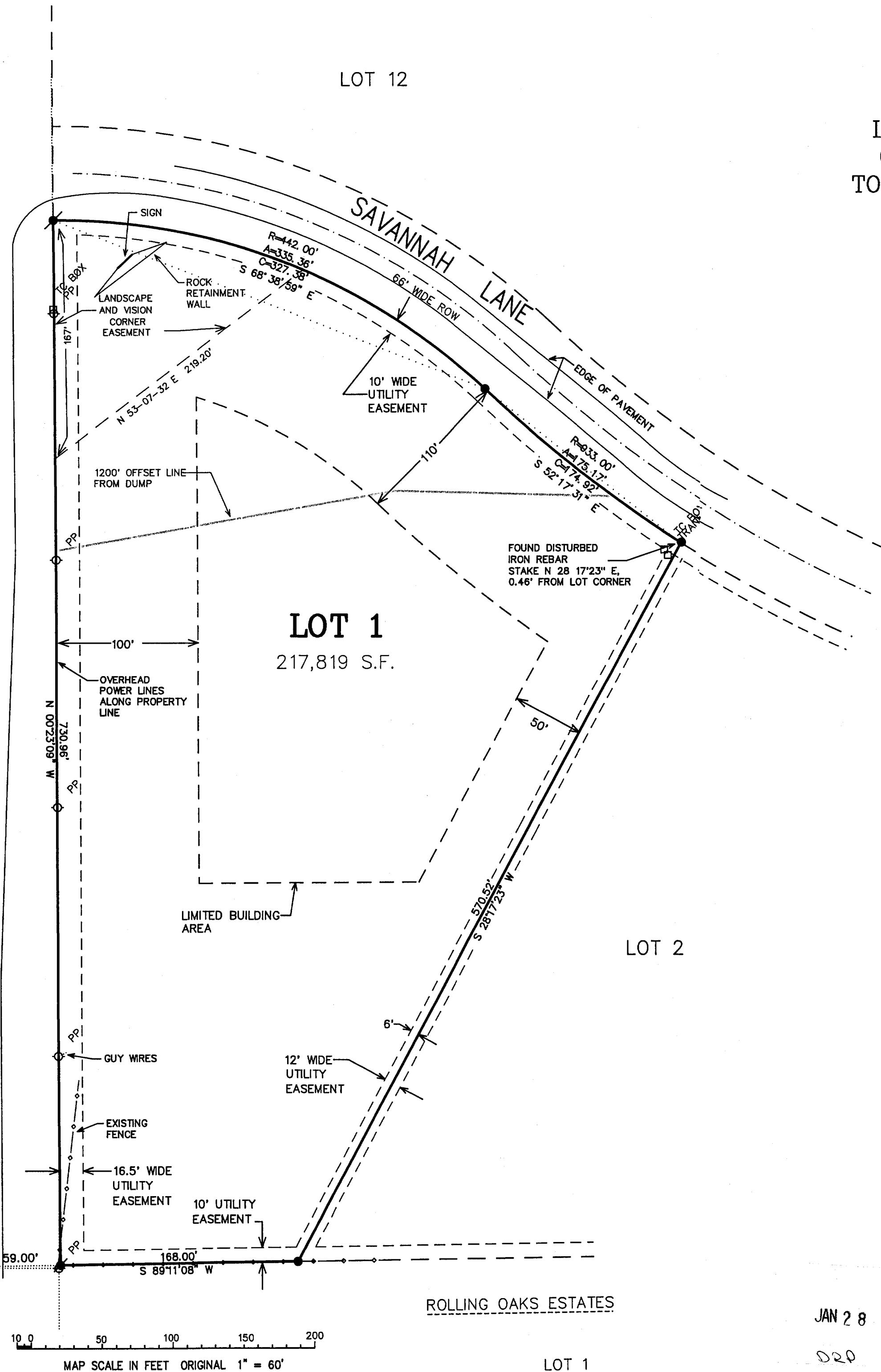

JAN 28

020