

PREPARED FOR : STEPHEN DIXON
PO. BOX 1007
WALWORTH WI. 53184

PLAT OF SURVEY

J.K. SURVEYING INC.
N3705 WILLOWBEND LANE
LAKE GENEVA, WI, 53147
262-248-3697

- OF -

LOT 6 IN HIGH CREST ESTATES LOCATED IN THE NORTHWEST 1/4
OF THE SOUTHWEST 1/4, OF THE NORTHEAST 1/4 OF THE
SOUTHWEST 1/4 AND THE NORTHWEST 1/4 OF THE SOUTHWEST 1/4
OF SECTION 23, TOWN 1 NORTH, RANGE 16 EAST, WALWORTH COUNTY,
WISCONSIN.

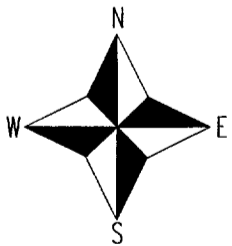
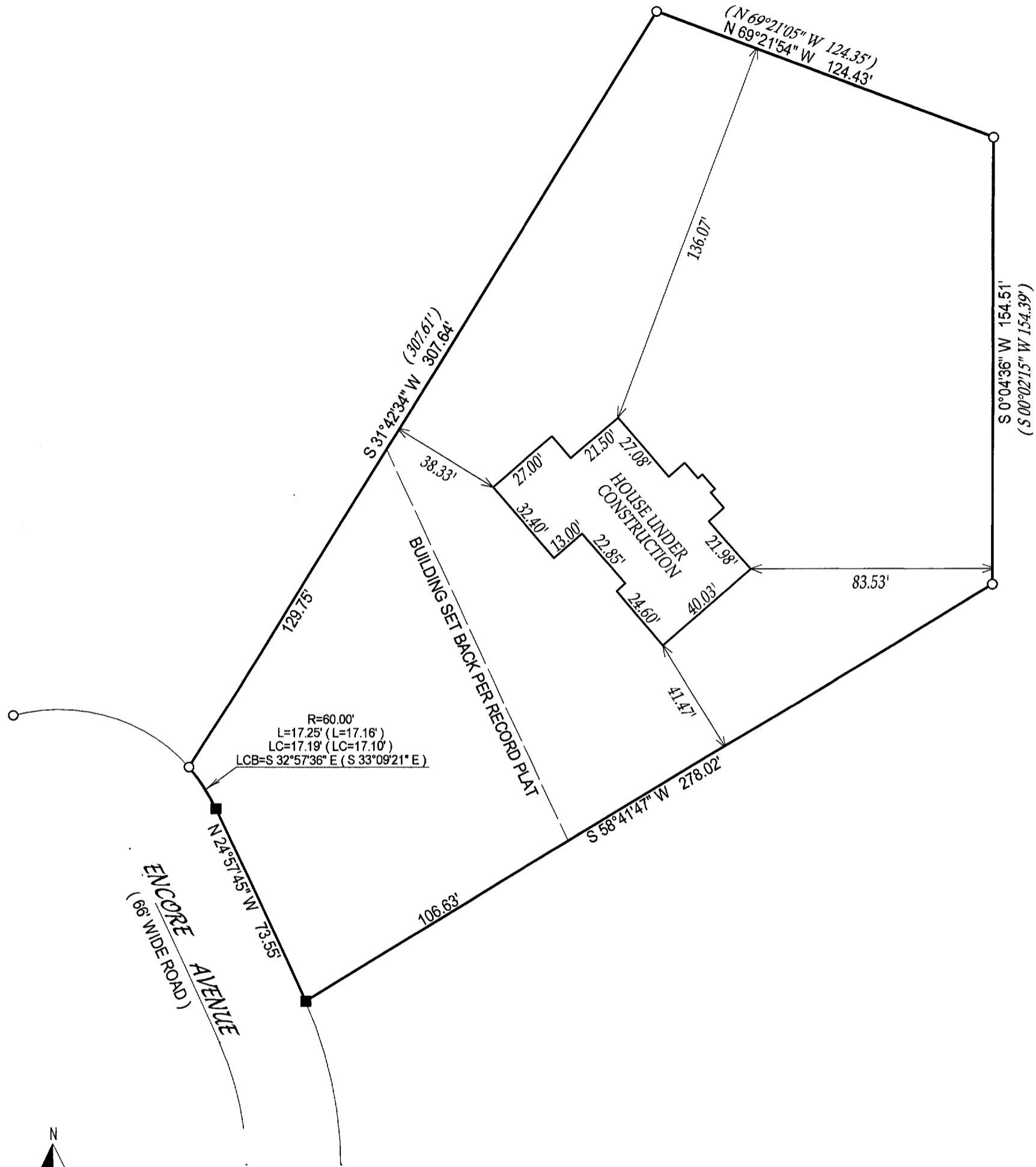

- () = recorded as
- = found iron bar
- = found iron pipe
- = set iron pipe
- = set iron bar

OCT - 3 2003

DRP

DATE OF LAST REVISION 06 / 26 / 03

SCALE 1" = 40'

JOB # 03-167

TAX ID # EHCE00006

COMPARE LEGAL DESCRIPTION ABOVE AND DRAWING WITH DEED. FOR BUILDING RESTRICTIONS AND EASEMENTS NOT SHOWN, REFER TO DEED, ABSTRACT SOURCES AND LOCAL MUNICIPAL CODES. NOTIFY THE SURVEYOR IMMEDIATELY OF ANY DISCREPANCY.

"I hereby certify that I have surveyed the above described property and that the above map is a true representation thereof and shows the size and location of all visible structures, apparent easements and encroachments if any."

This survey is made for the present owners of the property, and those who purchase, mortgage, or guarantee the title thereto, within one year from the date hereof.

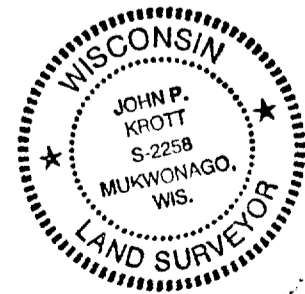

John P. Krott

JOHN KROTT S - 2258
Wisconsin Registered Land Surveyor
(original if signed in red)

DATED THIS THE 14th DAY OF APRIL 2003.

116-697