

**ABELL  
SURVEYING & MAPPING**

1140 SEQUOIA STREET • DELAVAN, WISCONSIN 53115  
262-728-6737

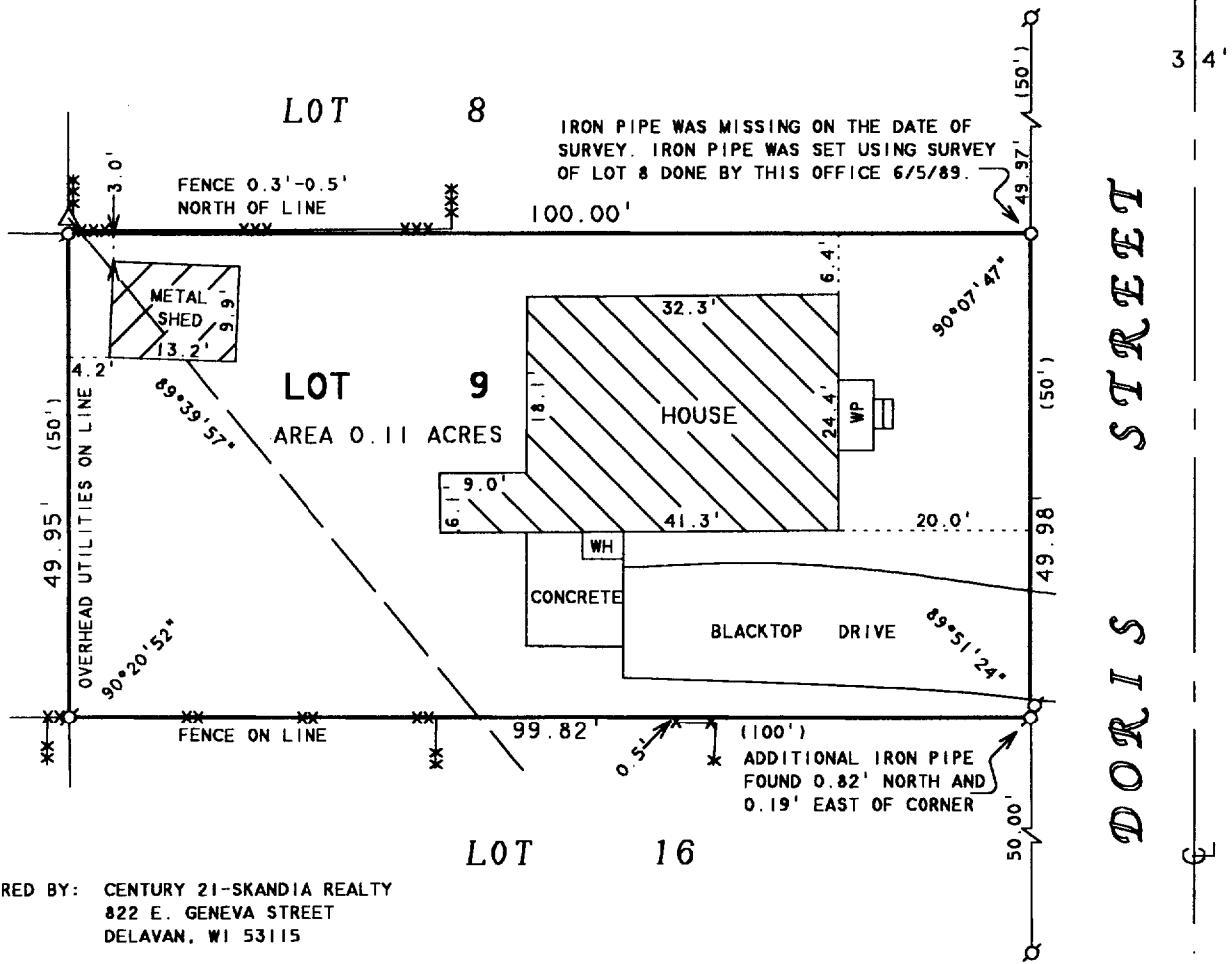

ORDERED BY: CENTURY 21-SKANDIA REALTY  
822 E. GENEVA STREET  
DELAVAN, WI 53115

**PLAT OF SURVEY OF**

LOT 9, HILLSIDE SUBDIVISION, LOCATED IN  
TIN, R16E, WALWORTH COUNTY, WISCONSIN.



SCALE 1" = 20'

**LEGEND**

- - IRON PIPE FOUND
- - 1" DIA. IRON PIPE SET
- WP - WOOD PORCH
- WH - WELL HOUSE
- \* - PLASTIC FENCE
- XX - WOOD BOARD FENCE
- XXX - CHAINLINK FENCE
- △ - UTILITY POLE
- - OVERHEAD UTILITY LINES
- ( ) - RECORDED AS

I HEREBY CERTIFY THAT I HAVE SURVEYED THE ABOVE DESCRIBED PROPERTY AND THAT THE ABOVE MAP IS A TRUE REPRESENTATION THEREOF AND SHOWS THE SIZE AND LOCATION OF THE PROPERTY, ITS EXTERIOR BOUNDARIES, THE LOCATION OF ALL VISIBLE STRUCTURES AND DIMENSIONS OF ALL PRINCIPAL BUILDINGS THEREON, BOUNDARY FENCES, APPARENT EASEMENTS, ROADWAYS AND VISIBLE ENCROACHMENTS, IF ANY, TO THE BEST OF MY KNOWLEDGE AND BELIEF.

THIS SURVEY IS MADE FOR THE USE OF THE PRESENT OWNERS OF THE PROPERTY, AND ALSO THOSE WHO PURCHASE, MORTGAGE, OR GUARANTEE THE TITLE THERETO WITHIN ONE (1) YEAR FROM DATE HEREON.

*David F. Abell*

DAVID F. ABELL  
WISCONSIN REGISTERED LAND SURVEYOR, S-1596

*July 15, 2003*

DATE: July 15, 2003      JOB NUMBER - 03102  
NOTE: THIS IS NOT A CERTIFIED COPY UNLESS SEALED.

EH-7A

116-694