

DUNHAM SURVEYING, S.C.
 SURVEYING & SUBDIVIDING
 DELAVAN, WISCONSIN 53115

NORTH

WALWORTH

N

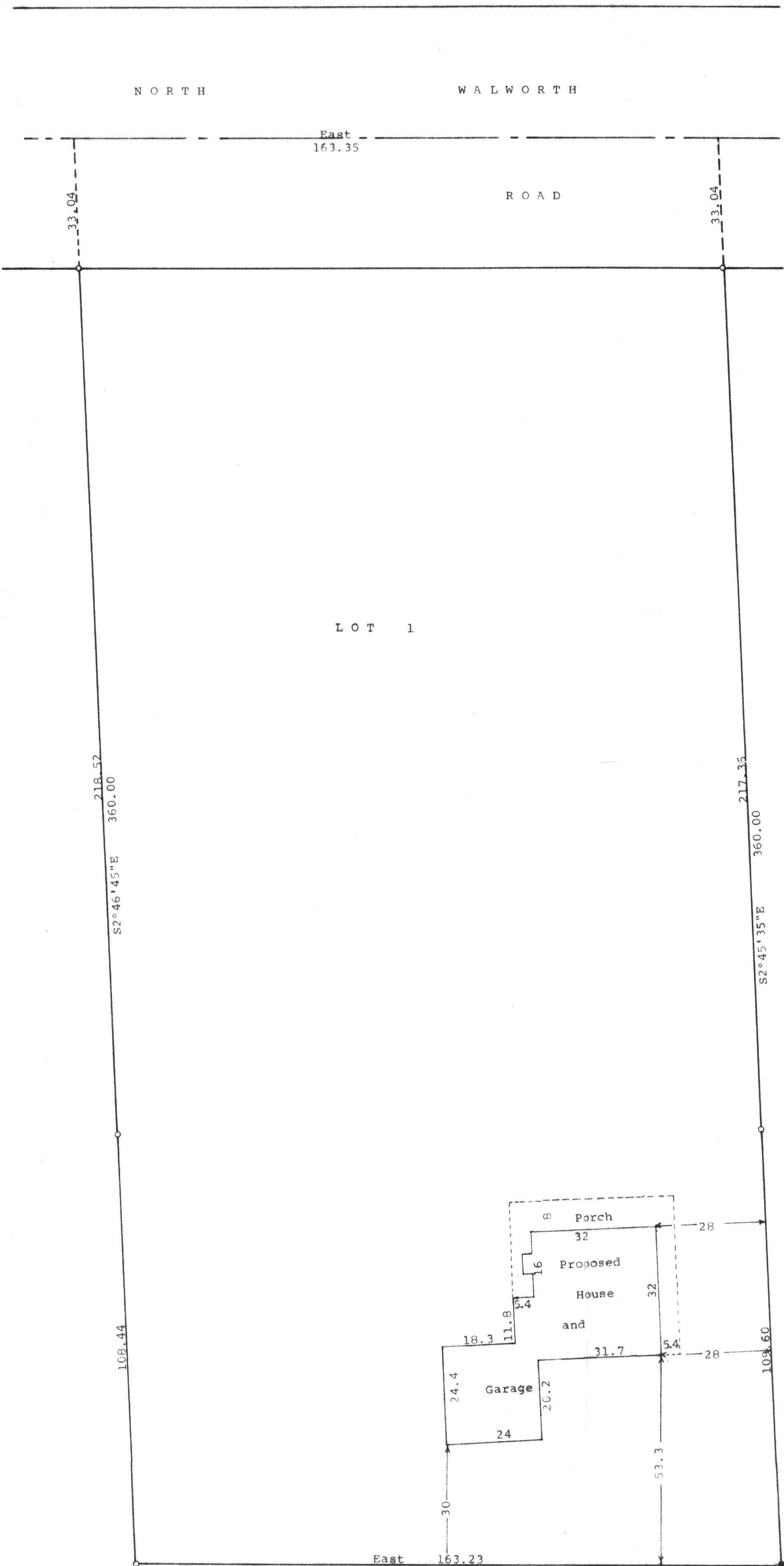

Scale - 1" = 20'

o = 1" Iron Pipe Found

• = 1" Iron Pipe Found leaning.

Corrected to the correct place

Survey ordered by:
 J K Construction Co, Inc.
 W3218 Hunt Ridge Drive
 Elkhorn, WI 53121

STATE OF WISCONSIN)
 COUNTY OF WALWORTH) SS

I, George T. Dunham, Surveyor, certify that I have surveyed the property described as follows: Lot 1 of Certified Survey No. 2302, recorded in Volume 11 of Certified Surveys on page 152 on May 27, 1993, Document No. 258316, Office of the Register of Deeds, Walworth County, Wisconsin, being a parcel of land located in the Northwest ¼ of the Southeast ¼ of Section 5, T 1 N, R 16 E, Walworth County, Wisconsin and that the plat shown hereon is a correct representation thereof and shows the size and location of the property, its exterior boundaries, the location of all visible structures and dimensions of all principal buildings thereon, boundary fences, apparent easements, roadways and visible encroachments, if any, and that I have surveyed the property hereon described, according to the official records, to the best of my knowledge and belief.

July 12, 2000
 Updated July 27, 2000 *George T. Dunham*
 to indicate location George T. Dunham, Surveyor of proposed house & garage

