

ENGINEERING - ARCHITECTURE - SURVEYING
7 RIDGWAY COURT - P.O. BOX 437 - ELKHORN, WISCONSIN 53121
PHONE: (262) 723-2098 FAX: (262) 723-5886

LOT 18 OF HIGH CREST ESTATES
LOCATED IN SECTION 23, TOWN 1 NORTH,
RANGE 16 EAST, WALWORTH COUNTY, WISCONSIN

(N 70°24'08" W)
{C=20.68'}
{A=20.68'} —

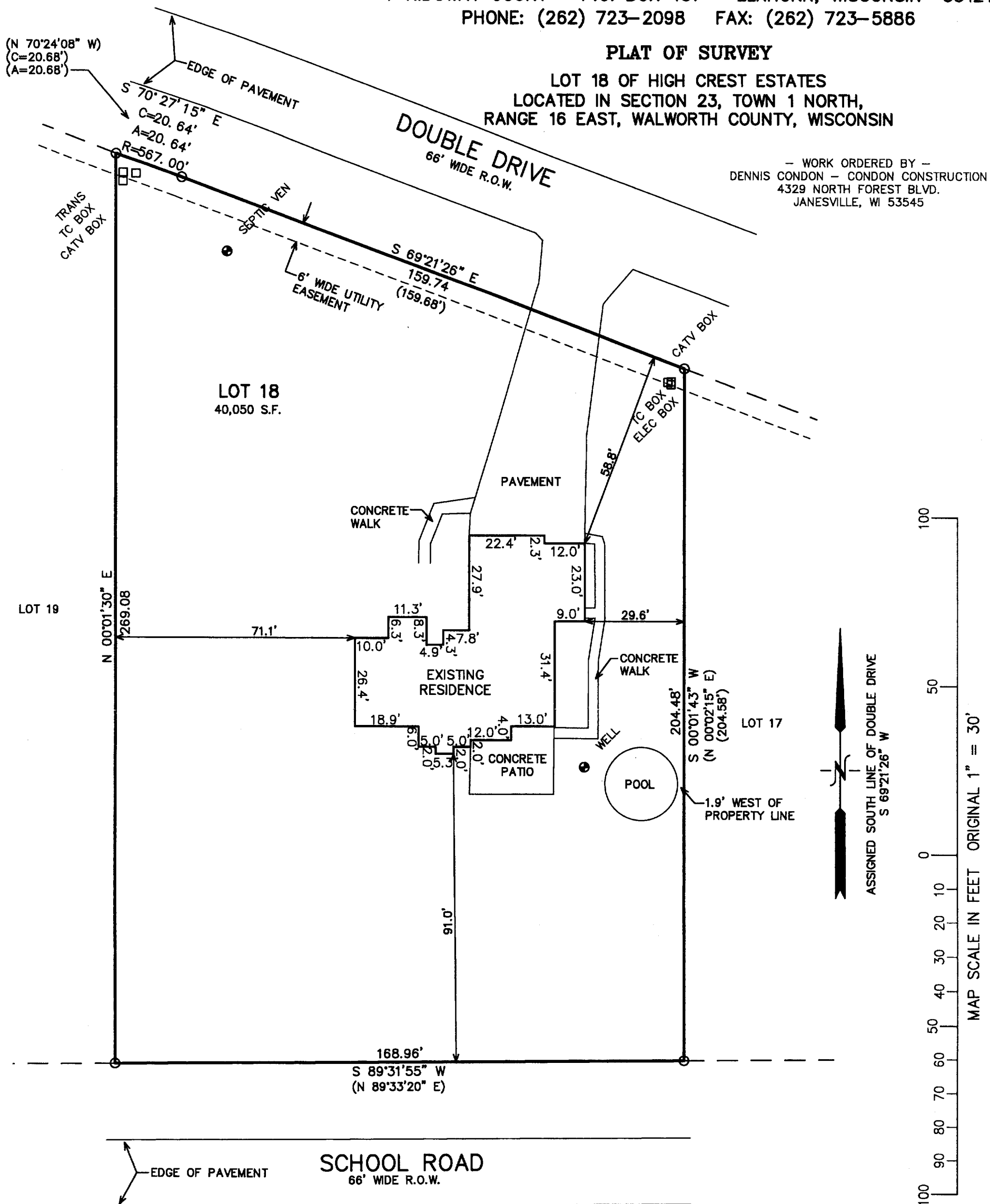

I HEREBY CERTIFY THAT THE ABOVE DESCRIBED PROPERTY HAS BEEN SURVEYED UNDER MY DIRECTION AND THAT THE ABOVE MAP IS A TRUE REPRESENTATION THEREOF AND SHOWS THE SIZE AND LOCATION OF THE PROPERTY AND ITS EXTERIOR BOUNDARIES. THIS SURVEY IS MADE FOR THE USE OF THE PRESENT OWNERS OF THE PROPERTY, AND ALSO THOSE WHO PURCHASE, MORTGAGE, OR GUARANTEE THE TITLE THERETO WITHIN ONE YEAR FROM THE DATE HEREOF.

DATED: APRIL 21, 2003

PETER S. GORDON R.L.S. 2101

LEGEND

○ = FOUND IRON PIPE STAKE
(XXX) = RECORDED AS

PROJECT: 6259
DATE: 04/21/03
SHEET 1 OF 1