

DUNHAM SURVEYING, S.C.
SURVEYING & SUBDIVIDING
DELAVER, WISCONSIN 53115

BONNER

LANE

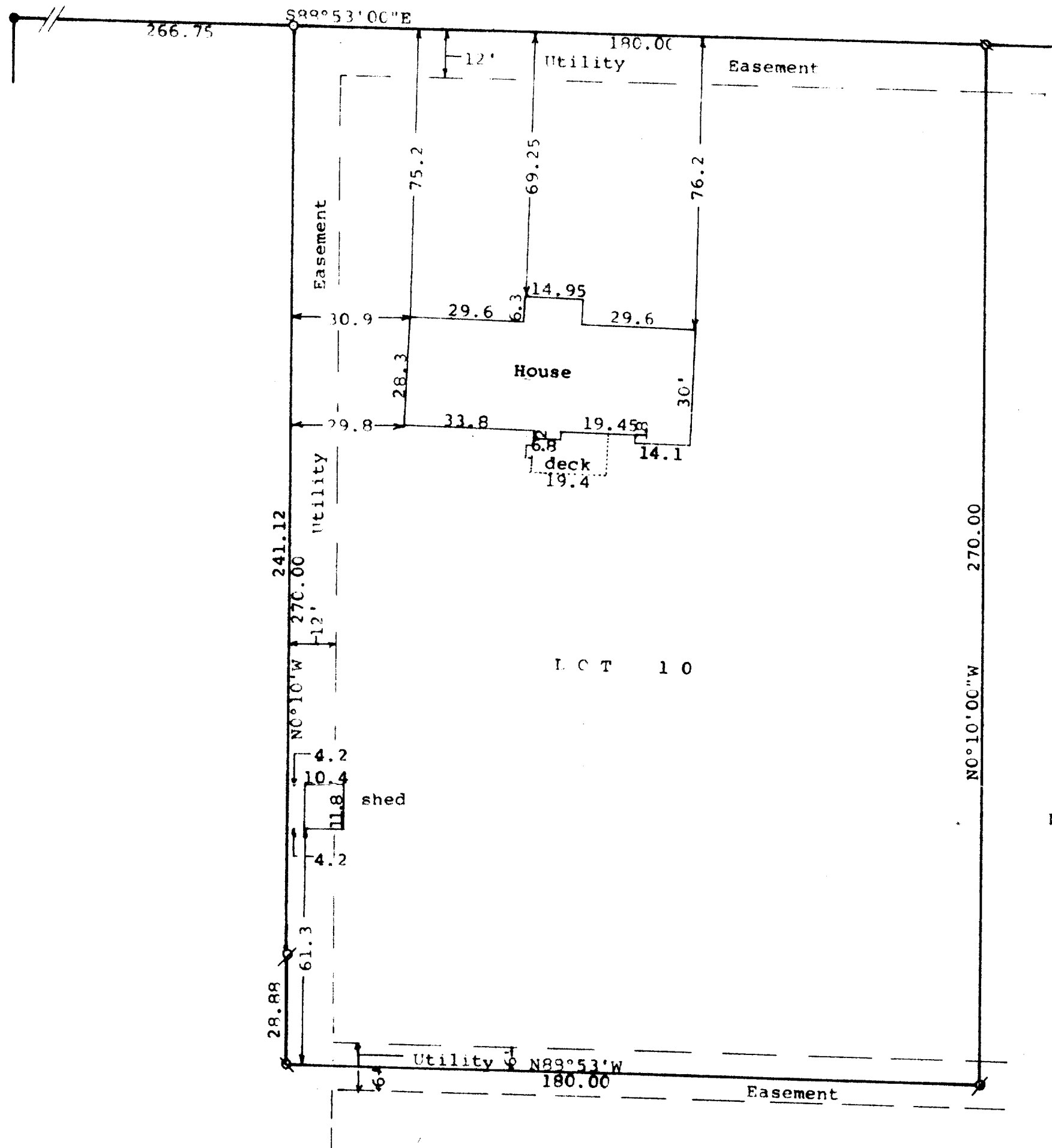

LOT 10

Scale - 1" = 30'

Q = 1" Iron Pipe Found

Ø = 3/4" Iron Pipe Found

O = 3/4" Iron Pipe Set

● = 2" Iron Pipe Found

Bearings are those on the recorded plat of October Hills

Survey ordered by: Andrea Johnson

W5705 Bonner Lane

Walworth, WI 53184

Note: NE Corner of Lot 10 is located S 20° E

0.36' from record corner as shown on

plat of survey of Lot 9 made by

Peter S. Gordon, 10/24/95

Updating and recertification ordered by:

Barry Byron

W5705 Bonner Lane

Walworth, WI 53184

STATE OF WISCONSIN) SS
COUNTY OF WALWORTH)

I, George T. Dunham, Surveyor, certify that I have surveyed the property described as follows:

Lot 10 in October Hills, a subdivision located in the SE $\frac{1}{4}$ of Section 22 and in the SW $\frac{1}{4}$ of Section 23, T 1 N, R 16 E, Walworth County, Wisconsin.

and that the plat shown hereon is a correct representation thereof and shows the size and location of the property, its exterior boundaries, the location of all visible structures and dimensions of all principal buildings thereon, boundary fences, apparent easements, roadways and visible encroachments, if any, and that I have surveyed the property hereon described, according to the official records, to the best of my knowledge and belief.

February 9, 1996

Updated and recertified to this
19th day of May, 2000

George T. Dunham
George T. Dunham, Surveyor

