

DUNHAM SURVEYING, S.C.
SURVEYING & SUBDIVIDING
DELAVER, WISCONSIN 53115

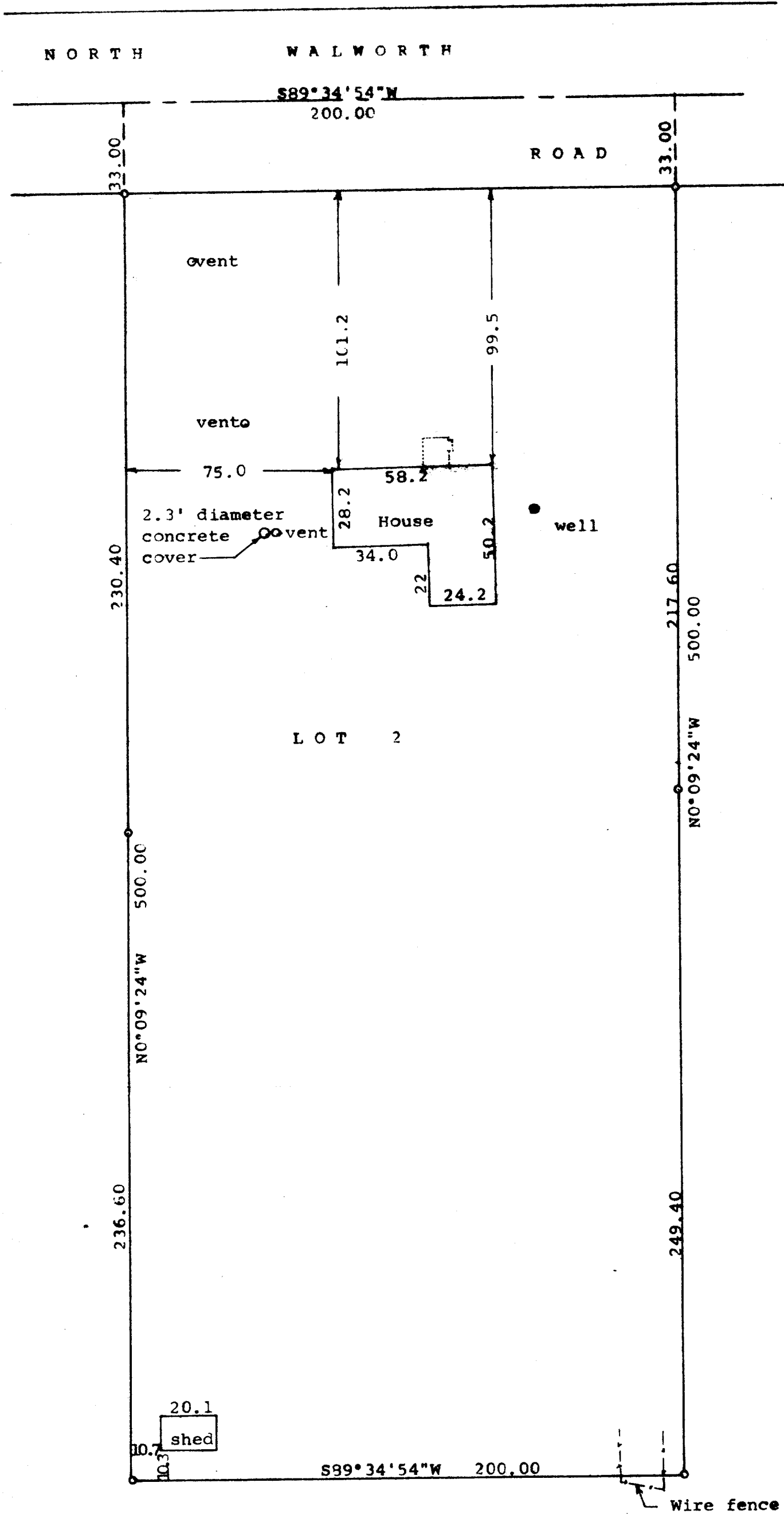

Scale - 1" = 40'
o = Iron Pipe

Owner: Terry Kolanda
Updating and recertification ordered by:
Century 21, Skandia Realty
Delavan, WI 53115

STATE OF WISCONSIN) SS
COUNTY OF WALWORTH)
I, George T. Dunham, Surveyor, certify that I have surveyed the property described as follows
Lot 2 of Certified Survey No. 1968 recorded in Volume 9 of Certified Surveys on Page 222, Document No. 199743 in the Office of the Register of Deeds, Walworth County, Wisconsin, being a parcel of land located in the Southeast 1/4 of Section 6, T 1 N, R 16 E, Walworth County, Wisconsin, and that the plat shown hereon is a correct representation thereof and shows the size and location of the property, its exterior boundaries, the location of all visible structures and dimensions of all principal buildings thereon, boundary fences, apparent easements, roadways, and visible encroachments, if any, and that I have surveyed the property hereon described, according to the official records, to the best of my knowledge and belief.
September 26, 1990
Updated and recertified to this
4th day of June, 1998

George T. Dunham
George T. Dunham, Surveyor

