

# FARRIS, HANSEN & ASSOCIATES, INC.

ENGINEERING – ARCHITECTURE – SURVEYING

7 RIDGWAY COURT – P.O. BOX 437 – ELKHORN, WISCONSIN 53121

PHONE: (262) 723-2098 FAX: (262) 723-5886

## PERMIT PLAT

LOT 1 C.S.M. 1322

REC. AS DOC. # 96309

LOCATED IN THE SW 1/4 OF SECTION 34,  
TOWN 1 NORTH, RANGE 16 EAST,  
WALWORTH COUNTY, WISCONSIN

– WORK ORDERED BY –  
DANNY O'NEILL  
P.O. BOX 235  
WALWORTH, WI 53184

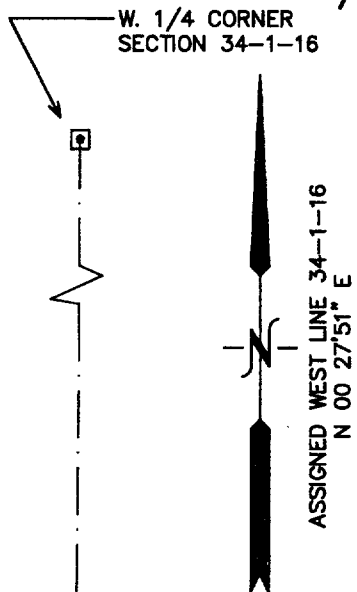

### LEGEND

- = FOUND IRON REBAR STAKE
- = FOUND CONCRETE MONUMENT
- (XXX) = RECORDED AS

UNPLATTED LANDS

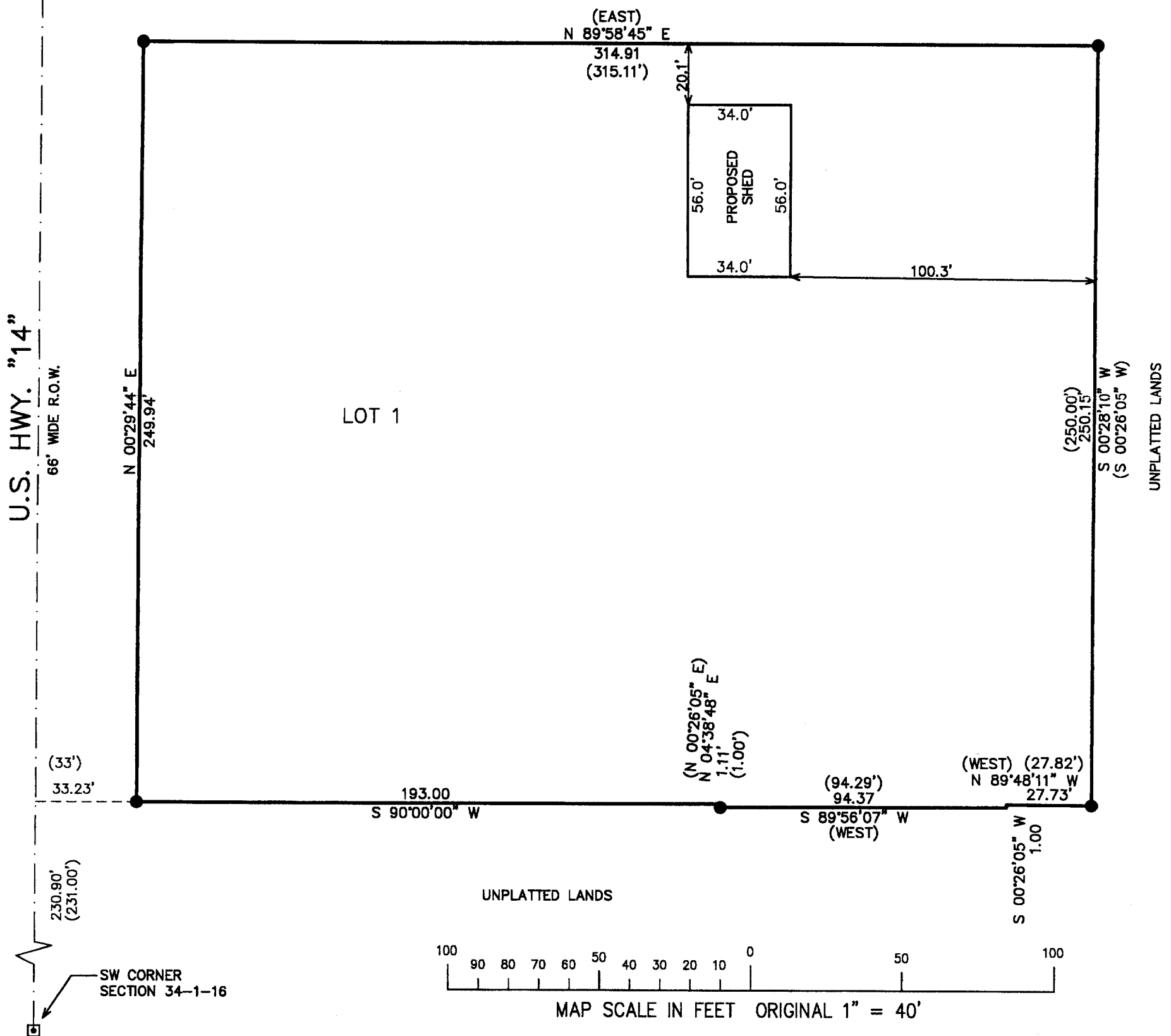

NOTE: COPIES OF THIS MAP TO WHICH THE FOLLOWING CERTIFICATE WILL APPLY SHOW SURVEYOR'S ORIGINAL SEAL AND SIGNATURE IN RED INK. COPIES BY ANY OTHER MEANS MAY HAVE ALTERATIONS WHICH DO NOT REPRESENT THE SURVEYOR'S WORK PRODUCT.

I HEREBY CERTIFY THAT THIS MAP IS A TRUE AND ACCURATE REPRESENTATION OF THE LOCATION OF THE PROPOSED SHED IN RELATION TO THE MONUMENTS FOUND AND SHOWN TO THE BEST OF MY PROFESSIONAL KNOWLEDGE AND BELIEF. NOTE THIS IS NOT A PLAT OF SURVEY AS DEFINED IN CHAPTER A-E 7 OF WISCONSIN ADMINISTRATIVE CODE

DATED: AUGUST 23, 2002

PETER S. GORDON RLS 2101

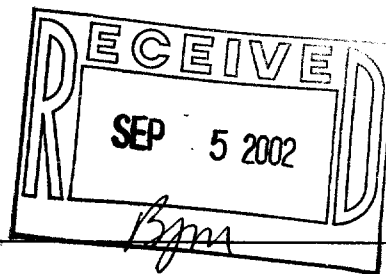

PROJECT: 6100  
DATE: 08/22/02  
SHEET 1 OF 1

EA1322-1

116-633