

ABELL
SURVEYING & MAPPING

1140 SEQUOIA STREET • DELAVAN, WISCONSIN 53115
262-728-6737

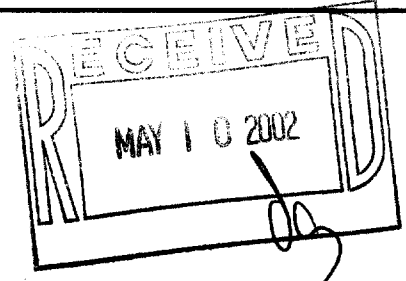

NORTH WALWORTH ROAD

EAST 1/4 CORNER
SECTION 5-1-16

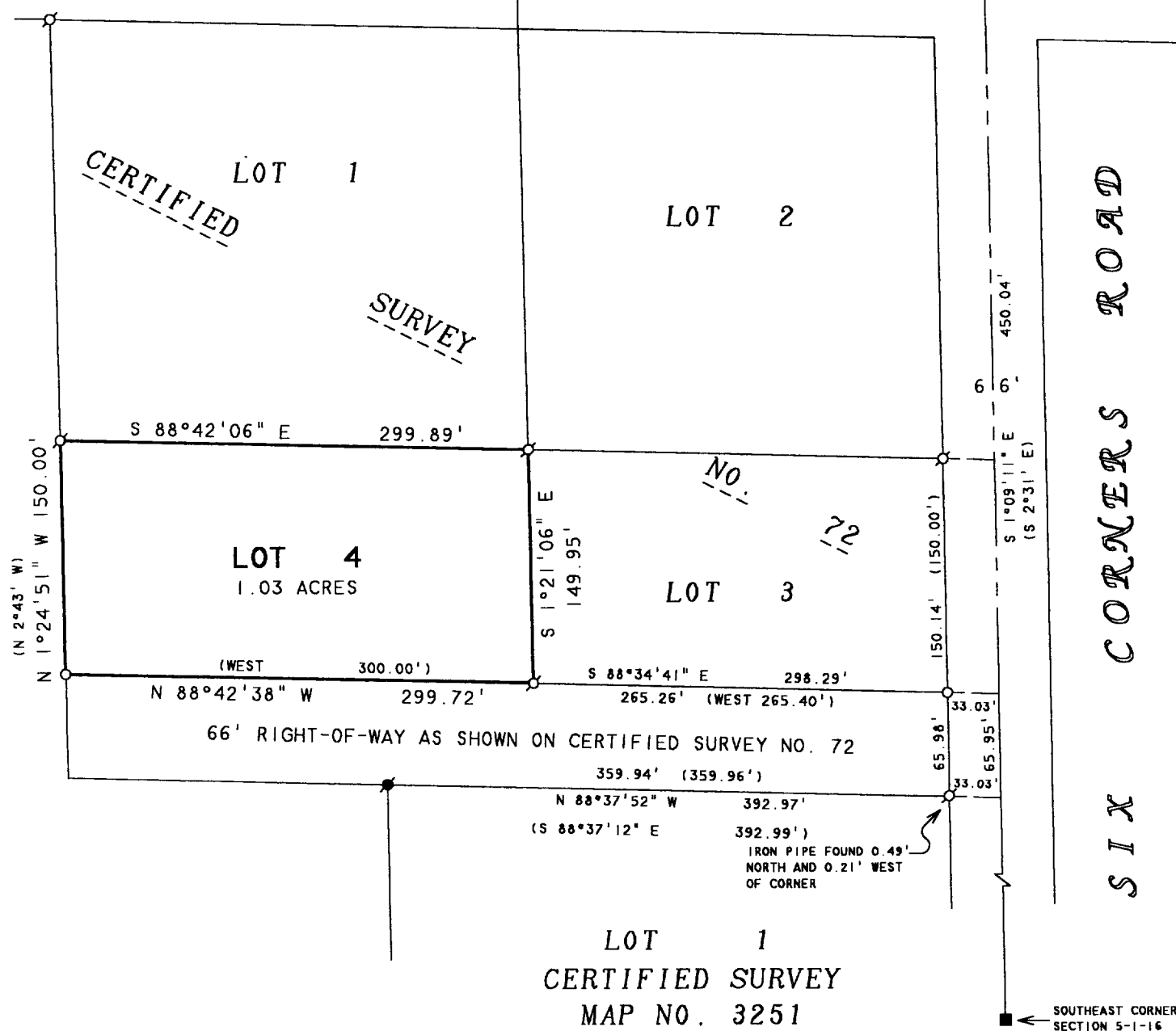

PLAT OF SURVEY OF

LOT 4, CERTIFIED SURVEY NO. 72, LOCATED IN
THE NORTHEAST 1/4 OF THE SOUTHEAST 1/4 OF
SECTION 5, T16N, R16E, WALWORTH COUNTY,
WISCONSIN.

ORDERED BY: WASSEL LAW OFFICE
1034 ANN STREET
DELAVAN, WI 53115

NOTE: BEARINGS ARE REFERENCED TO THE
WISCONSIN COORDINATE SYSTEM -
SOUTH ZONE.

N



SCALE 1"=100'

LEGEND

- - IRON PIPE FOUND
- - IRON ROD FOUND
- - 1" DIA. IRON PIPE SET
- - WALWORTH COUNTY MONUMENT FOUND
- () - RECORDED AS

I HEREBY CERTIFY THAT I HAVE SURVEYED THE ABOVE DESCRIBED PROPERTY AND THAT THE
ABOVE MAP IS A TRUE REPRESENTATION THEREOF AND SHOWS THE SIZE AND LOCATION OF
THE PROPERTY, ITS EXTERIOR BOUNDARIES, THE LOCATION OF ALL VISIBLE STRUCTURES
AND DIMENSIONS OF ALL PRINCIPAL BUILDINGS THEREON, BOUNDARY FENCES, APPARENT
EASEMENTS, ROADWAYS AND VISIBLE ENCROACHMENTS, IF ANY, TO THE BEST OF MY
KNOWLEDGE AND BELIEF.

THIS SURVEY IS MADE FOR THE USE OF THE PRESENT OWNERS OF THE PROPERTY, AND ALSO
THOSE WHO PURCHASE, MORTGAGE, OR GUARANTEE THE TITLE THERETO WITHIN ONE (1) YEAR
FROM DATE HEREON.

David F. Abell

DAVID F. ABELL
WISCONSIN REGISTERED LAND SURVEYOR, S-1596

March 18, 2002

DATE: _____ JOB NUMBER - 02019A
NOTE: THIS IS NOT A CERTIFIED COPY UNLESS SEALED.

EA-72-4 116-616