

PLAT OF SURVEY

WORK ORDERED BY -
ELLIS JONES FOR
THE ESTATE OF
LEONA BERLIN

FARRIS, HANSEN & ASSOCIATES, INC.
ENGINEERING - ARCHITECTURE - SURVEYING
7 RIDGWAY COURT P.O. BOX 437
ELKHORN, WISCONSIN 53121
OFFICE: (262) 723-2098 FAX: (262) 723-5886

REVISIONS

PROJECT NO.
5605
DATE:
04/17/2002
SHEET NO.
1 OF 1

PLAT OF SURVEY

LOT 2 OF CERTIFIED SURVEY MAP NO. 3273

LOCATED IN PART OF THE SE 1/4 OF THE NE 1/4 OF SECTION 20, TOWN
1 NORTH, RANGE 16 EAST, WALWORTH COUNTY, WISCONSIN

GRID NORTH
WISCONSIN COORD. SYSTEM SOUTH ZONE
ASSIGNED E. LINE NE 1/4 S 01°20'13" E
(PER C.S.M. 3273)

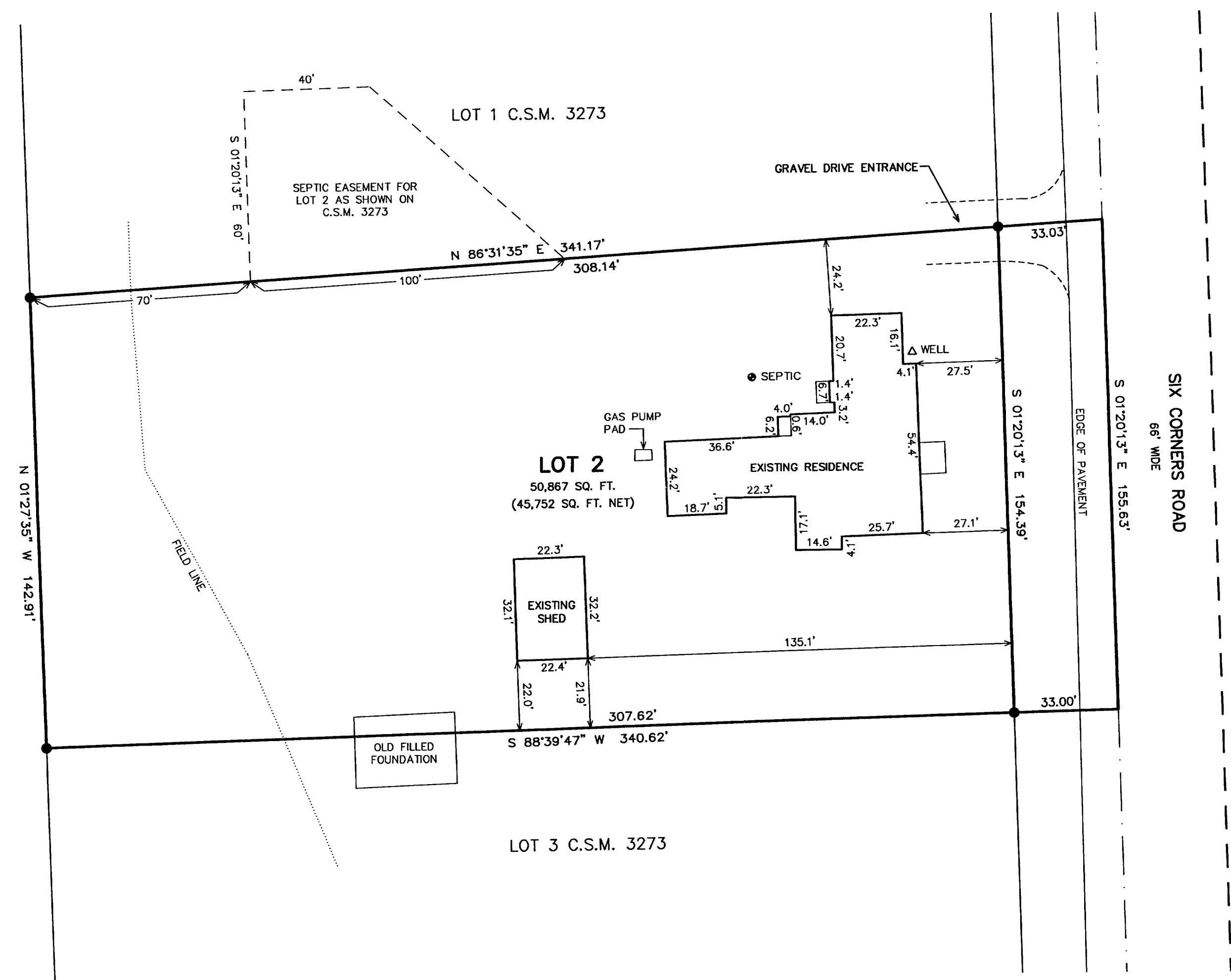

LEGEND
● = FOUND IRON REBAR STAKE
{XXX} = RECORDED AS

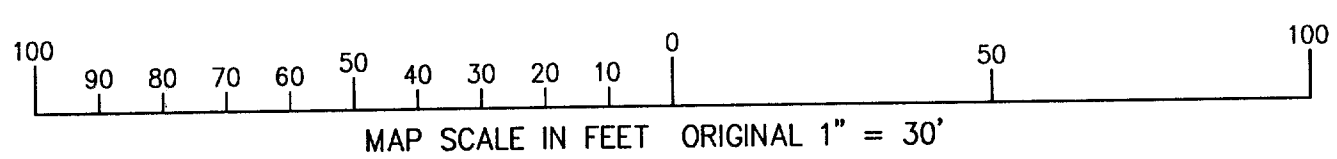

NOTE: COPIES OF THIS MAP TO WHICH THE FOLLOWING CERTIFICATE
WILL APPLY SHOW THE SURVEYOR'S ORIGINAL SEAL AND SIGNATURE
IN RED INK. COPIES BY ANY OTHER MEANS MAY HAVE ALTERATIONS
WHICH DO NOT REPRESENT THE SURVEYOR'S WORK PRODUCT.

I HEREBY CERTIFY THAT THE ABOVE DESCRIBED PROPERTY HAS BEEN
SURVEYED UNDER MY DIRECTION AND THAT THE ABOVE MAP IS A TRUE
REPRESENTATION THEREOF AND SHOWS THE SIZE AND LOCATION OF
THE PROPERTY AND ITS EXTERIOR BOUNDARIES. THIS SURVEY IS
MADE FOR THE USE OF THE PRESENT OWNERS OF THE PROPERTY, AND
ALSO THOSE WHO PURCHASE, MORTGAGE, OR GUARANTEE THE TITLE
THERETO WITHIN ONE YEAR FROM THE DATE HEREOF.

DATED: 4/17/2002

Peter S. Gordon
PETER S. GORDON R.L.S. 2101

