

FARRIS, HANSEN, & ASSOCIATES, INC.
ENGINEERING, ARCHITECTURE, SURVEYING
7 RIDGWAY COURT - P.O. BOX 437, ELKHORN, WISCONSIN, 53121
PHONE: (414) 723-2098 FAX: (414) 723-5886

PLAT OF SURVEY
LOT 3, SUNSET RIDGE - UNIT 1
LOCATED IN THE NW 1/4 OF THE NW 1/4
SECTION 11, TOWN 1 NORTH, RANGE 16 EAST,
WALWORTH COUNTY, WISCONSIN

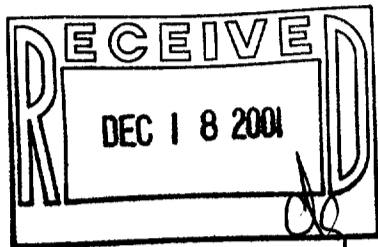

LEGEND

- O = FOUND IRON PIPE STAKE
(xxx) = RECORDED AS

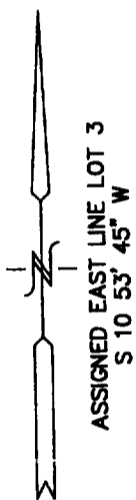

RIDGE DRIVE

LOT 2

LOT 3

40,025 S.F.

LOT 8
SUNSET RIDGE UNIT 2

NOTE: COPIES OF THIS MAP TO WHICH THE FOLLOWING CERTIFICATE WILL APPLY
SHOW SURVEYOR'S ORIGINAL SEAL AND SIGNATURE IN RED INK. COPIES BY ANY
OTHER MEANS MAY HAVE ALTERATIONS WHICH DO NOT REPRESENT THE SURVEYOR'S
WORK PRODUCT.

I HEREBY CERTIFY THAT THE ABOVE DESCRIBED PROPERTY HAS BEEN SURVEYED
UNDER MY DIRECTION AND THAT THE ABOVE MAP IS A TRUE REPRESENTATION
THEREOF AND SHOWS THE SIZE AND LOCATION OF THE PROPERTY AND ITS
EXTERIOR BOUNDARIES. THIS SURVEY IS MADE FOR THE USE OF THE PRESENT
OWNERS OF THE PROPERTY, AND ALSO THOSE WHO PURCHASE, MORTGAGE, OR
GUARANTEE THE TITLE THERETO WITHIN ONE YEAR FROM THE DATE HEREOF.

DATED: DECEMBER 3, 2001

PETER S. GORDON R.L.S. 2101

PROJECT 5932
DATE: 12-03-2001
SHEET 1 OF 1

ES-3 116-596

DEC 3 2001