

PLAT OF SURVEY

PREPARED FOR: STONEGATE  
 LOCATION: Double Drive, Walworth, Wisconsin  
 LEGAL DESCRIPTION: LOT 17 HIGH CREST ESTATES located in the Northwest 1/4 of the Southeast 1/4, the Northeast 1/4 of the Southwest 1/4 and the Northwest 1/4 of the Southwest 1/4 of Section 23, T 1 N, R 16 E, Town of Walworth, Walworth County, Wisconsin.

March 12, 2001  
 April 2, 2001 (House Restaked)

Survey No. 201064

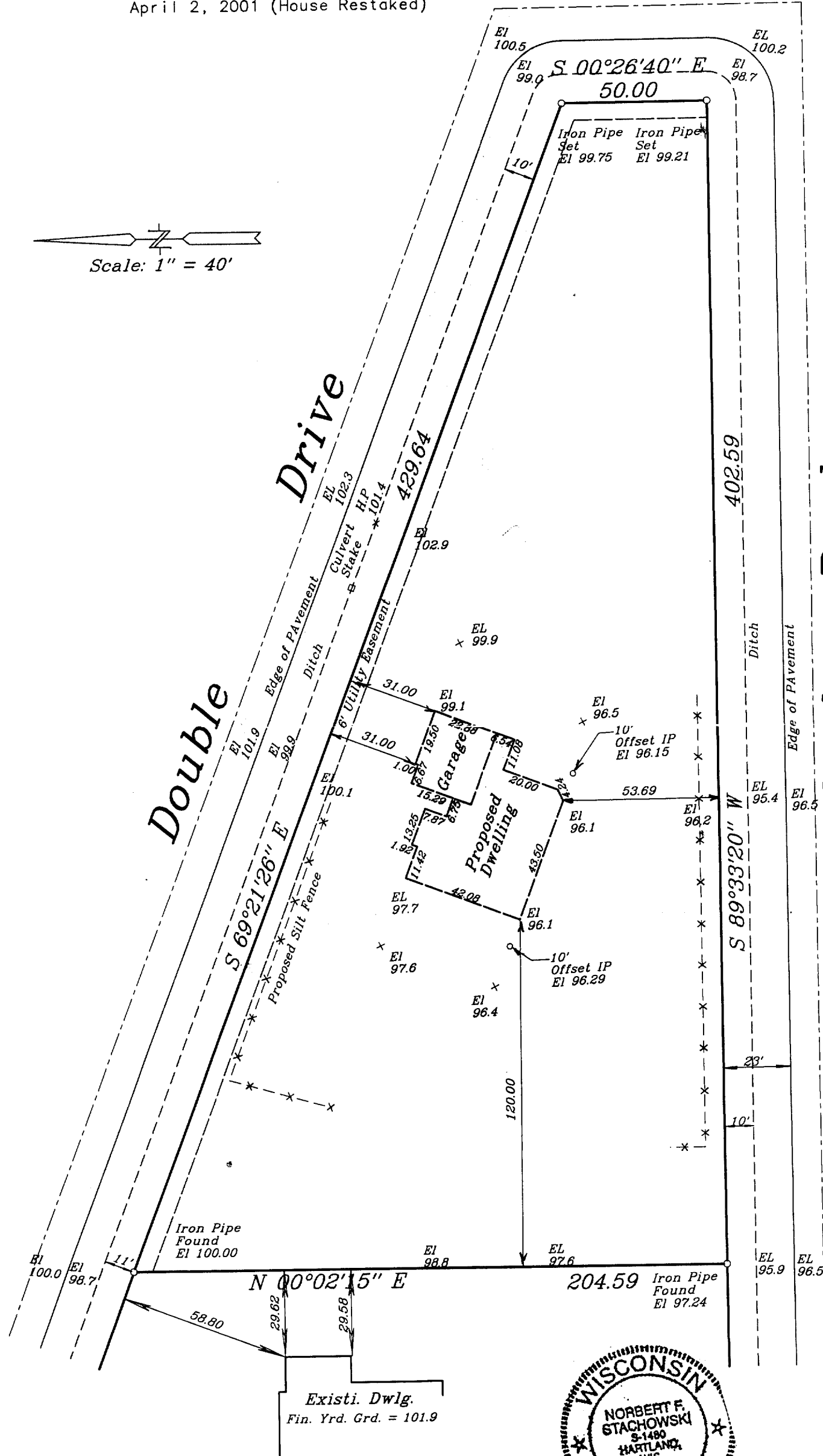
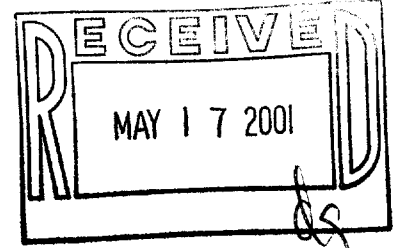
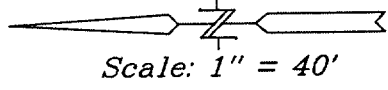

EHCE-17

I hereby certify that I have surveyed the above described property and the above map is a true representation thereof and shows the size and location of the property, its exterior boundaries, the location of all visible structures and dimensions of all principal buildings thereon, boundary fences, apparent easements, roadway and visible encroachments, if any. This survey is made for the present owners of the property, and also those who purchase, mortgage, or guarantee, the title thereto within one (1) year from date hereof.

Signed

Survey No. 201064

**METROPOLITAN ENGINEERING, INC.**  
 20875 CROSSROADS CIRCLE, SUITE 150, WAUKESHA, WI. 53186  
 PH. (262) 782-2221 FAX 782-4426

116-580