

PLAT OF SURVEY

ORDERED BY:

CENTURY 21 ZENK REALTY, LLC.
804 N. WISCONSIN ST.
ELKHORN, WI
53121

DATE: 9 / 29 / 2000

DESCRIPTION

LOTS 59 AND 62 OF HILLSIDE SUBDIVISION, LOCATED IN
SECTION 5 T.1.N. , R.16.E. , WALWORTH COUNTY, WISCONSIN.

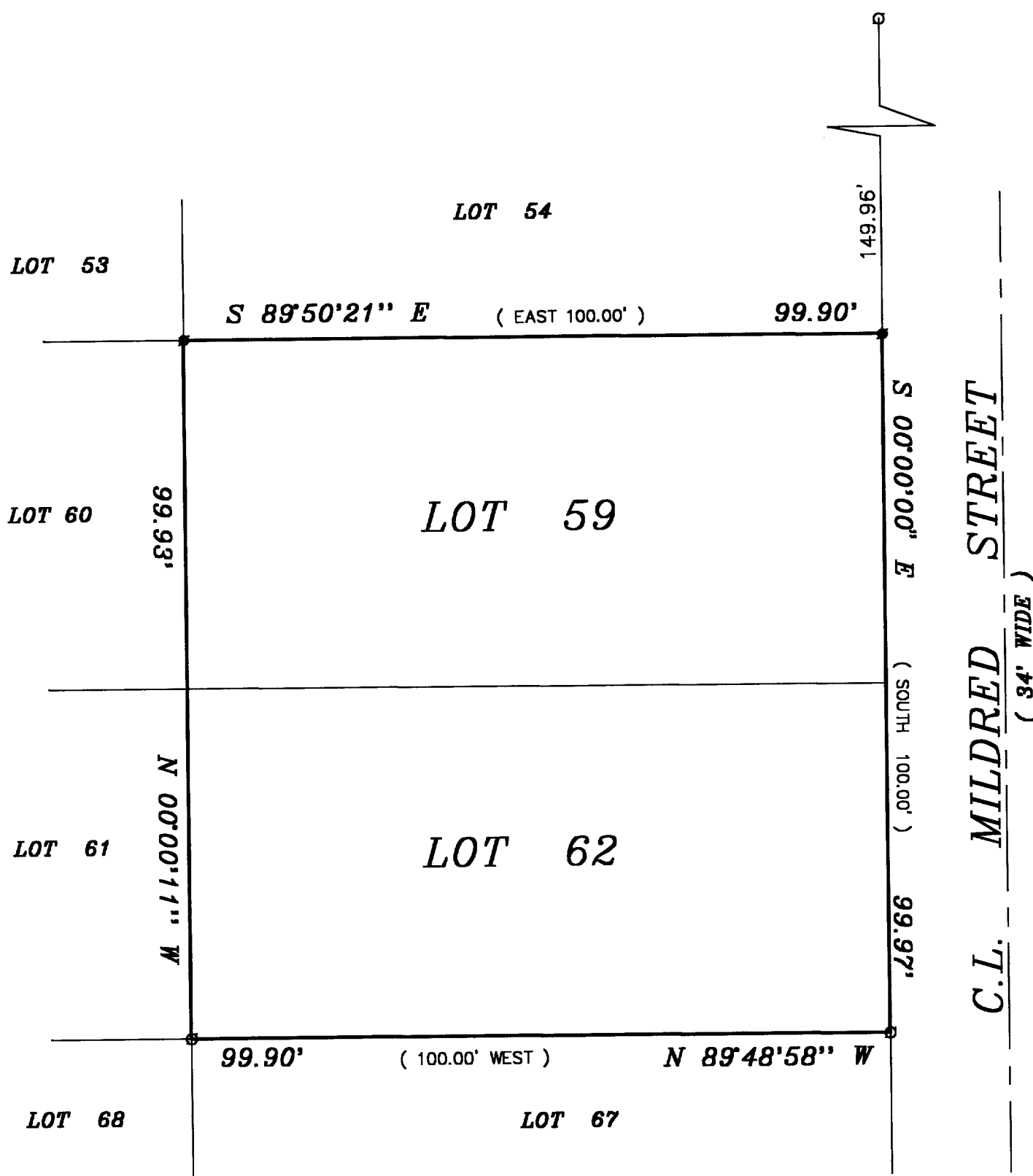

LEGEND

- FOUND IRON PIPE
- SET IRON PIPE
- (XXXX) RECORDED AS

NOTE: BEARINGS ARE REFERENCED TO THE
RECORD PLAT OF HILLSIDE SUBDIVISION

THE ABOVE MAP IS A TRUE REPRESENTATION THEREOF AND
SHOWS THE SIZE AND LOCATION OF ALL THE PROPERTY,
EXTERIOR BOUNDARIES, THE LOCATION OF ALL VISIBLE
BOUNDARY FENCES, APPARENT EASEMENTS, ROADWAYS
AND VISIBLE ENCROACHMENTS, IF ANY

THIS SURVEY IS MADE FOR THE USE OF THE PRESENT
OWNERS OF THE PROPERTY, AND ALSO THOSE WHO
PURCHASE, MORTGAGE OR GUARANTEE TITLE THERETO
WITHIN ONE (1) YEAR FROM DATE HERETO.

John P. Krott
JOHN P. KROTT, R.L.S. 2258



NOTE: THIS IS NOT A CERTIFIED COPY
UNLESS SEAL IS IN RED.
JOB NUMBER: 00512-EH00040&43

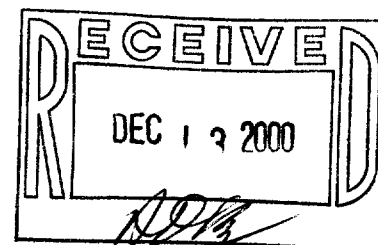

JK SURVEYING
N3705 WILLOW BEND LANE
LAKE GENEVA, WI 53147
(262)-248-3697

EA-40
EA-43

116-570