

# PLAT OF SURVEY

## PARCEL 1

The East 363.16 feet of the Northeast Quarter of the Northeast Quarter of Section 36, Township 1 North, Range 16, East of the Third Principal Meridian, in Walworth County, Wisconsin.

## PARCEL 2

The West 362.69 feet of the East 998.85 feet of the Northeast Quarter of the Northeast Quarter of Section 36, Township 1 North, Range 16, East of the Third Principal Meridian, in Walworth County, Wisconsin.

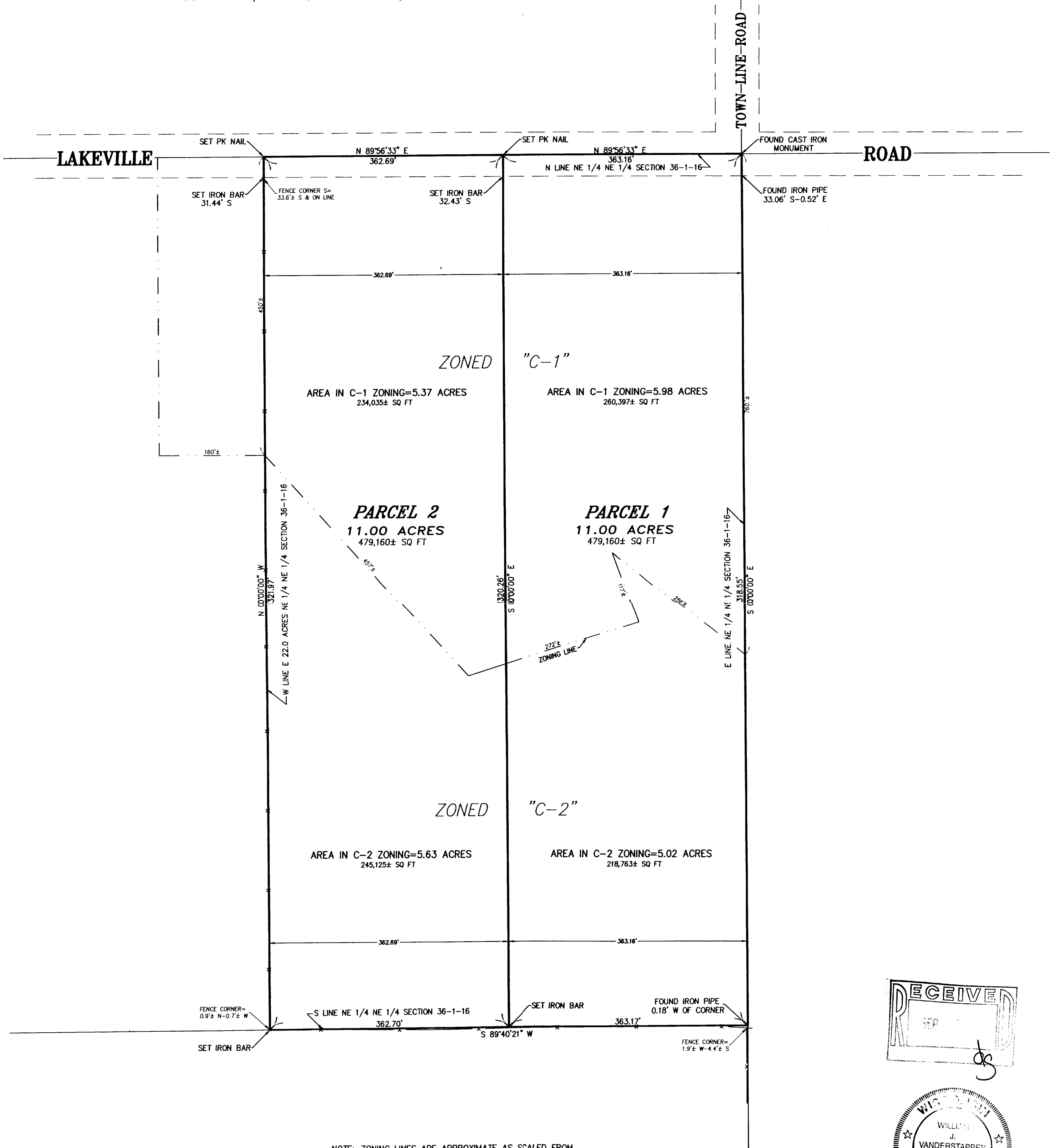

NOTE: ZONING LINES ARE APPROXIMATE AS SCALED FROM WALWORTH COUNTY PLANNING & ZONING MAPS

NOTE: Only those Building Line Restrictions or Easements shown on a Recorded Subdivision Plat are shown hereon unless the description ordered to be surveyed contains a proper description of the required building lines or easements.

- \* No distance should be assumed by scaling.
- \* No underground improvements have been located unless shown and noted.
- \* No representation as to ownership, use, or possession should be hereon implied.
- \* This Survey and Plat of Survey are void without original embossed or colored seal and signature affixed.

Compare your description and site markings with this plat and AT ONCE report any discrepancies which you may find.

STATE OF ILLINOIS )  
COUNTY OF McHENRY ) S.S.

I hereby certify that we have surveyed the premises above described, and that the plat hereon is a true representation of the said survey.

Dated at Woodstock, McHenry County, Illinois JULY 8 A.D., 1998  
VANDERSTAPPEN SURVEYING, INC..

By: *Wm. J. Vanderstappen*  
Wisconsin Professional Land Surveyor No. S-1777

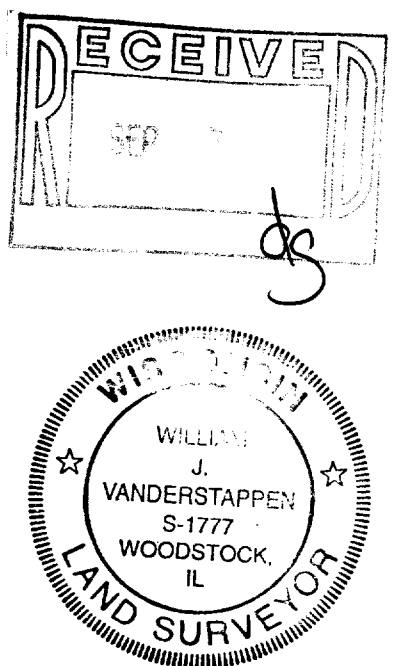

CLIENT: BONNIE CORNUE  
DRAWN BY: ST CHK'ED BY: WJV  
SCALE: 1"=100' SEC. 36 T. 1 R. 16 E.  
P.I.N.: WALWORTH TWP.-WALWORTH CO.  
JOB NO.: 980411 I.D. MBS BK. PG.  
ALL DISTANCES SHOWN IN FEET AND DECIMAL PARTS THEREOF CORRECTED TO 68° F.