

**FARRIS, HANSEN, & ASSOCIATES, INC.**  
 ENGINEERING, ARCHITECTURE, SURVEYING  
 7 RIDGWAY COURT – P.O. BOX 437, ELKHORN, WISCONSIN, 53121  
 PHONE: (414) 723-2098 FAX: (414) 723-5886  
**PLAT OF SURVEY**

**LOTS 30 & 35 OF HILLSIDE SUBDIVISION**

LOCATED IN SECTION 5, TOWN 1 NORTH, RANGE 16 EAST  
 WALWORTH COUNTY, WISCONSIN

– WORK ORDERED BY –  
 GENEVA HOMES  
 P.O. BOX 877  
 WILLIAMS BAY, WI. 53191

○ = FOUND IRON PIPE STAKE  
 ● = SET IRON REBAR STAKE

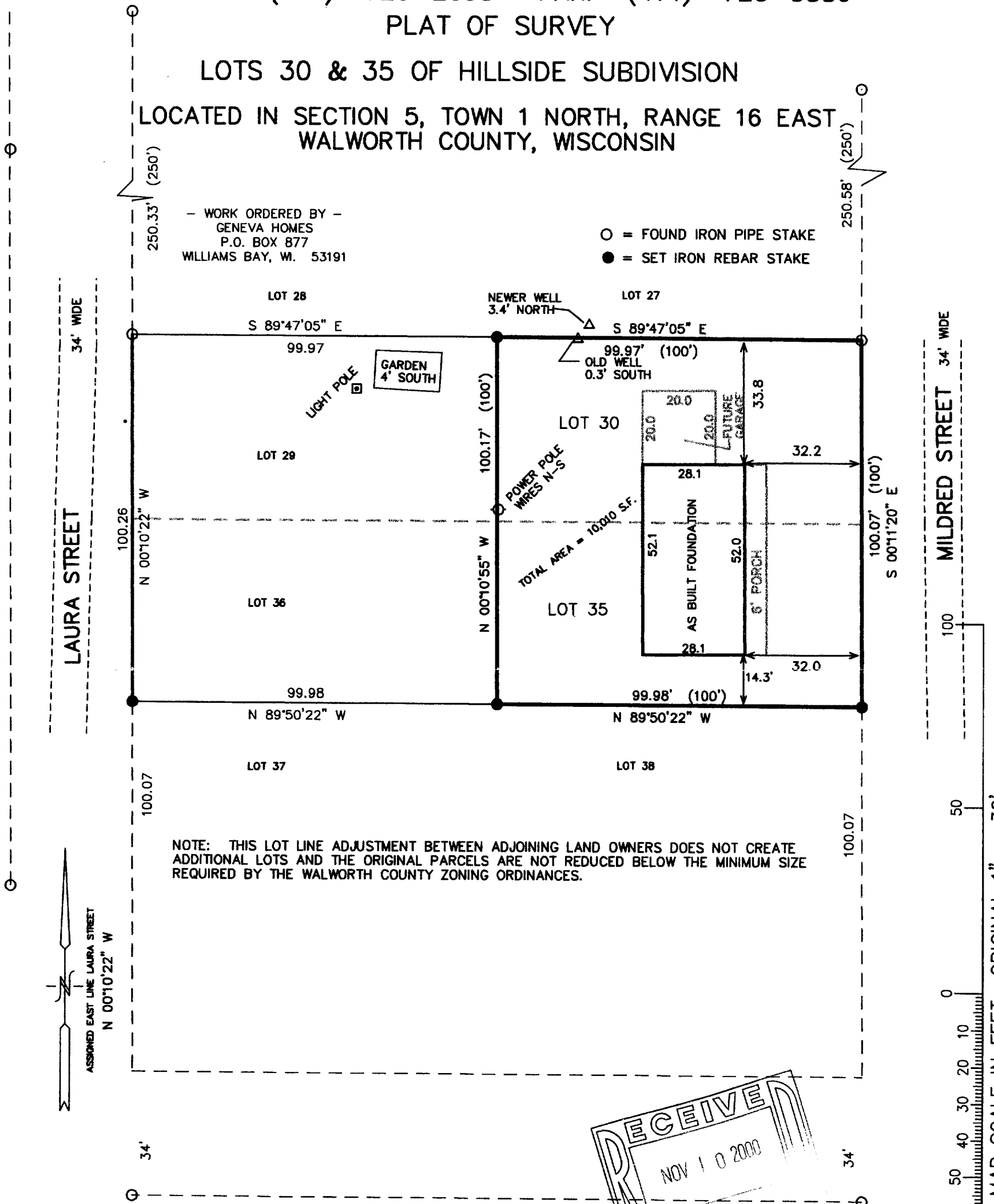

NOTE: THIS LOT LINE ADJUSTMENT BETWEEN ADJOINING LAND OWNERS DOES NOT CREATE ADDITIONAL LOTS AND THE ORIGINAL PARCELS ARE NOT REDUCED BELOW THE MINIMUM SIZE REQUIRED BY THE WALWORTH COUNTY ZONING ORDINANCES.

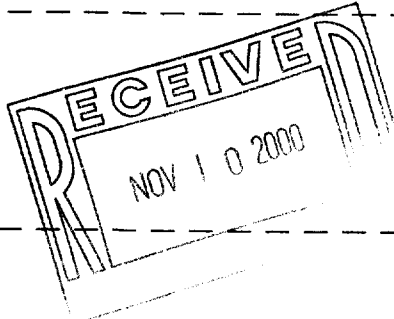
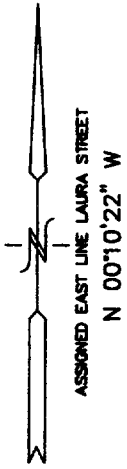

NOTE: COPIES OF THIS MAP TO WHICH THE FOLLOWING CERTIFICATE WILL APPLY SHOW SURVEYOR'S ORIGINAL SEAL AND SIGNATURE IN RED INK. COPIES BY ANY OTHER MEANS MAY HAVE ALTERATIONS WHICH DO NOT REPRESENT THE SURVEYOR'S WORK PRODUCT.

I HEREBY CERTIFY THAT THE ABOVE DESCRIBED PROPERTY HAS BEEN SURVEYED UNDER MY DIRECTION AND THAT THE ABOVE MAP IS A TRUE REPRESENTATION THEREOF AND SHOWS THE SIZE AND LOCATION OF THE PROPERTY AND ITS EXTERIOR BOUNDARIES. THIS SURVEY IS MADE FOR THE USE OF THE PRESENT OWNERS OF THE PROPERTY, AND ALSO THOSE WHO PURCHASE, MORTGAGE, OR GUARANTEE THE TITLE THERETO WITHIN ONE YEAR FROM THE DATE HEREOF.

DATED: 05-01-2000

REVISED 05-30-2000  
 ADD PROPOSED RESIDENCE

REVISED 10-19-2000  
 TO SHOW SIZE & LOCATION OF  
 FOUNDATION AS BUILT

*Peter S. Gordon*  
 PETER S. GORDON R.L.S. 2101

PROJECT 5577  
 DATE: 05-01-2000  
 SHEET 1 OF 1

