

PLAT OF SURVEY

Lot 1 of Certified Survey No. 171, according to the recorded plat thereof, recorded in Volume 1 of Certified Surveys on page 171 as Document No. 654811, in Walworth County, Wisconsin.

BONNER HILL

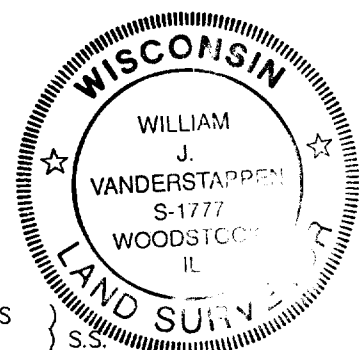
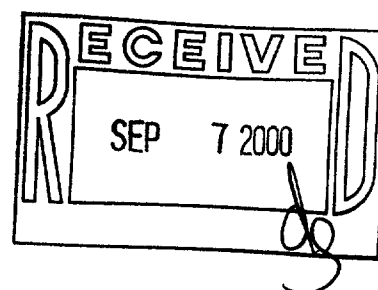
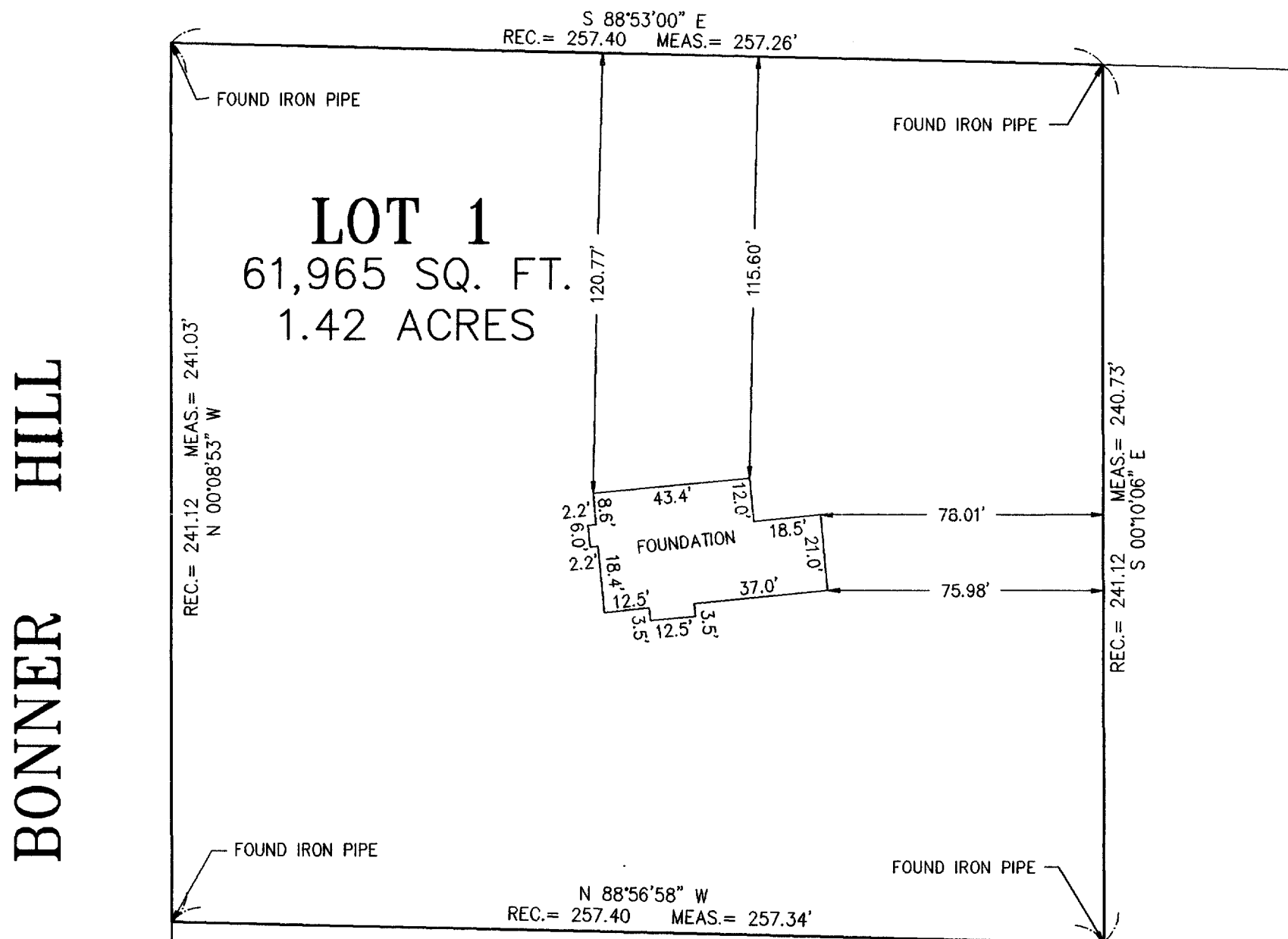

STATE OF ILLINOIS }
COUNTY OF McHENRY)

I hereby certify that we have surveyed the premises above described, and that the plat hereon is a true representation of said survey.

Dated at Woodstock,
McHenry County Illinois 7/6, A.D., 19 94
VANDERSTAPPEN SURVEYING, INC.

By W.M. J. Vandenberg
Wisconsin Registered Land Surveyor
No. 1777



CLIENT: **MARK STRICKER**
 DRAWN BY: **WJV** CHK'ED BY: **WJV**
 SCALE: **1" = 40'** SEC. **22** T. **1** R. **16** E.
 JOB NO.: **940083**
 ALL DISTANCES SHOWN IN FEET AND DECIMAL PARTS THEREOF
 CORRECTED TO 68° F.

NOTE: Only those Building Line Restrictions or Easements shown on a Recorded Subdivision Plat are shown hereon unless the description ordered to be surveyed contains a proper description of the required building lines or easements.

Compare your description and site markings with this plat and AT ONCE report any discrepancies which you may find.

EA-171-1

116-562