

ABELL SURVEYING & MAPPING

1140 SEQUOIA STREET • DELAVAN, WISCONSIN 53115
262-728-6737

N



SCALE 1"=40'

LEGEND

- ⊙ - IRON PIPE FOUND
- - UTILITY PEDS.
- () - RECORDED AS

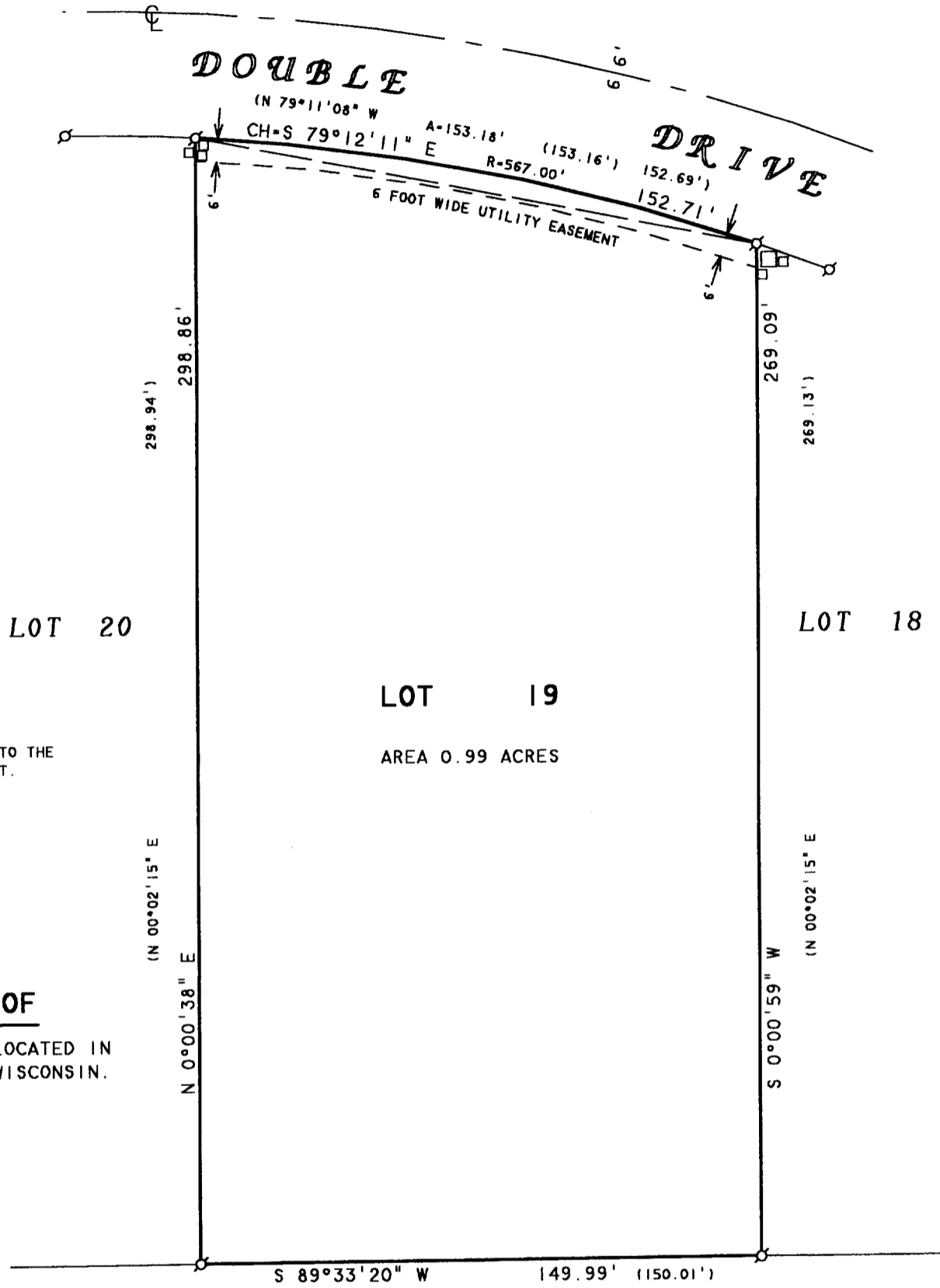

LOT 20

LOT 18

LOT 19

AREA 0.99 ACRES

NOTE: BEARINGS ARE REFERENCED TO THE RECORDED SUBDIVISION PLAT.

PLAT OF SURVEY OF

LOT 19, HIGH CREST ESTATES, LOCATED IN
TIN. R16E, WALWORTH COUNTY, WISCONSIN.

SCHOOL

ROAD

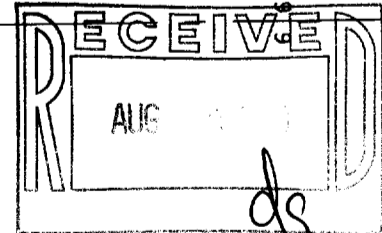

I HEREBY CERTIFY THAT I HAVE SURVEYED THE ABOVE DESCRIBED PROPERTY AND THAT THE ABOVE MAP IS A TRUE REPRESENTATION THEREOF AND SHOWS THE SIZE AND LOCATION OF THE PROPERTY, ITS EXTERIOR BOUNDARIES, THE LOCATION OF ALL VISIBLE STRUCTURES AND DIMENSIONS OF ALL PRINCIPAL BUILDINGS THEREON, BOUNDARY FENCES, APPARENT EASEMENTS, ROADWAYS AND VISIBLE ENCROACHMENTS, IF ANY, TO THE BEST OF MY KNOWLEDGE AND BELIEF.

THIS SURVEY IS MADE FOR THE USE OF THE PRESENT OWNERS OF THE PROPERTY, AND ALSO THOSE WHO PURCHASE, MORTGAGE, OR GUARANTEE THE TITLE THERETO WITHIN ONE (1) YEAR FROM DATE HEREON.

David F. Abell

DAVID F. ABELL
WISCONSIN REGISTERED LAND SURVEYOR, S-1596

ORDERED BY: ROBERT JINKINS
P.O. BOX 264
WALWORTH, WI 53184

June 29, 2000

DATE: _____ JOB NUMBER - 00098
NOTE: THIS IS NOT A CERTIFIED COPY UNLESS SEALED.

ENGE-19
116-558