

FARRIS, HANSEN, & ASSOCIATES, INC.
 ENGINEERING, ARCHITECTURE, SURVEYING
 7 RIDGWAY COURT - P.O. BOX 437, ELKHORN, WISCONSIN, 53121
 PHONE: (414) 723-2098 FAX: (414) 723-5886

PLAT OF SURVEY
 LOTS 29 & 36 OF HILLSIDE SUBDIVISION
 LOCATED IN SECTION 5, TOWN 1 NORTH, RANGE 16 EAST
 WALWORTH COUNTY, WISCONSIN

- WORK ORDERED BY -
 GENEVA HOMES
 P.O. BOX 877
 WILLIAMS BAY, WI. 53191

○ = FOUND IRON PIPE STAKE
 ● = SET IRON REBAR STAKE

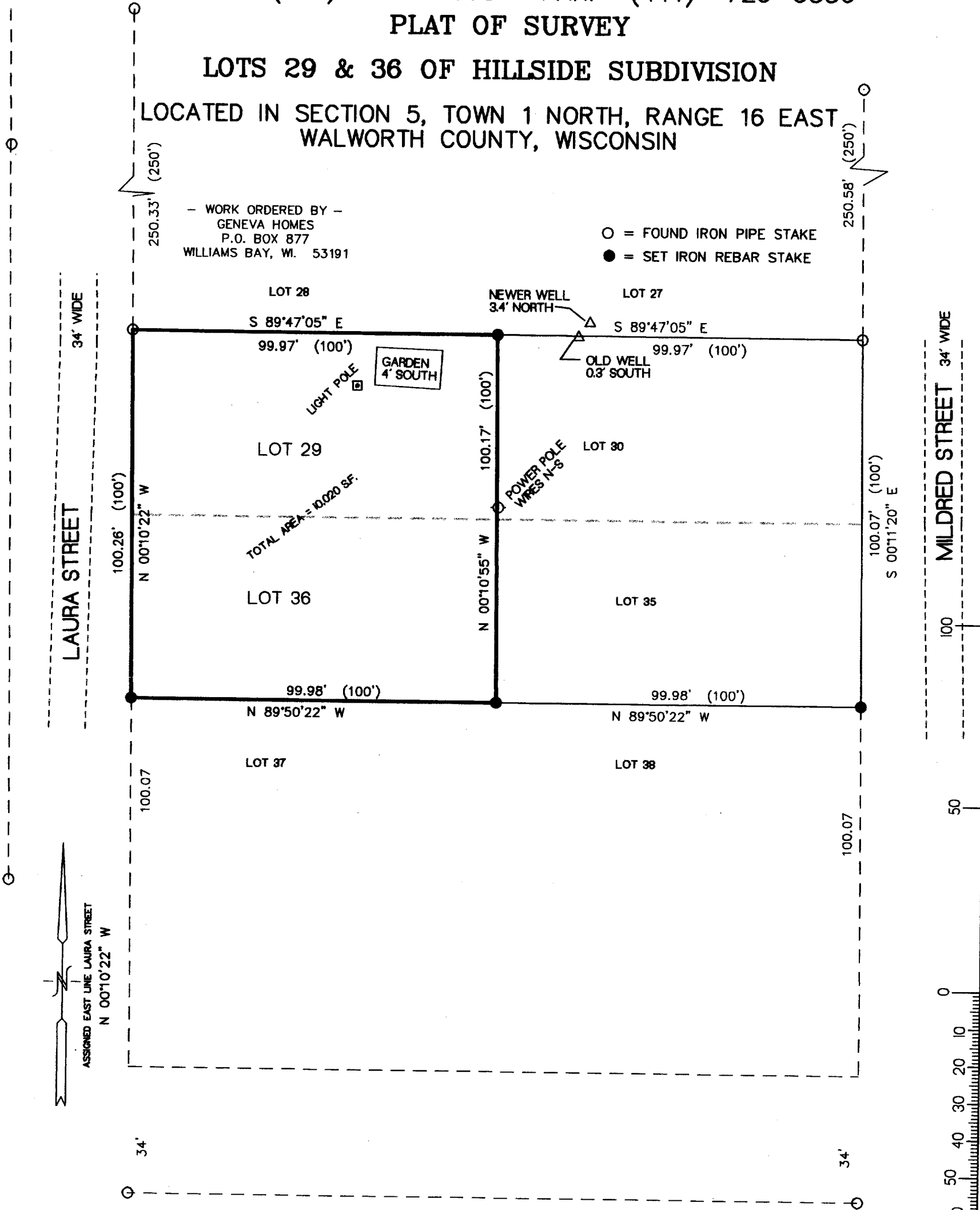

NOTE: COPIES OF THIS MAP TO WHICH THE FOLLOWING CERTIFICATE WILL APPLY SHOW SURVEYOR'S ORIGINAL SEAL AND SIGNATURE IN RED INK. COPIES BY ANY OTHER MEANS MAY HAVE ALTERATIONS WHICH DO NOT REPRESENT THE SURVEYOR'S WORK PRODUCT.

I HEREBY CERTIFY THAT THE ABOVE DESCRIBED PROPERTY HAS BEEN SURVEYED UNDER MY DIRECTION AND THAT THE ABOVE MAP IS A TRUE REPRESENTATION THEREOF AND SHOWS THE SIZE AND LOCATION OF THE PROPERTY AND ITS EXTERIOR BOUNDARIES. THIS SURVEY IS MADE FOR THE USE OF THE PRESENT OWNERS OF THE PROPERTY, AND ALSO THOSE WHO PURCHASE, MORTGAGE, OR GUARANTEE THE TITLE THERETO WITHIN ONE YEAR FROM THE DATE HEREOF.

DATED: 5-1-2000

Peter S. Gordon
 PETER S. GORDON R.L.S. 2101

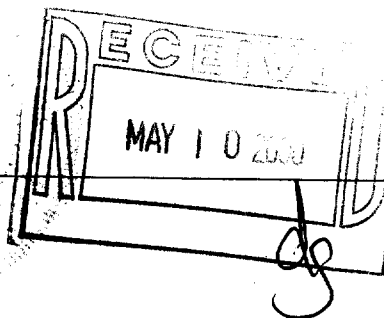

PROJECT 5577
 DATE: 05-01-2000
 SHEET 1 OF 1

EH-20A
 EH-25

116-554

MAP SCALE IN FEET ORIGINAL 1" = 30'