

PLAT OF SURVEY

WORK ORDERED BY -  
BERNARD KAUFMANN  
C/O THE RAULAND AGENCY  
118 KENOSHA STREET  
WALWORTH, WI. 53184

FARRIS, HANSEN & ASSOCIATES, INC.  
Engineering, Architecture, Surveying  
7 Ridgway Court P.O. Box 437  
ELKHORN, WISCONSIN 53121  
Office: (414) 723-2098  
Fax: (414) 723-5886

REVISIONS

PROJECT NO.  
4633.09  
DATE:  
04/27/2000  
SHEET NO.  
1 OF 1

# PLAT OF SURVEY

## LOT 9 OF DEER PATH ESTATES

LOCATED IN THE SE & SW 1/4'S OF THE SE 1/4  
OF SECTION 6, TOWN 1 NORTH, RANGE 16 EAST,  
TOWN OF WALWORTH, WALWORTH COUNTY, WISCONSIN

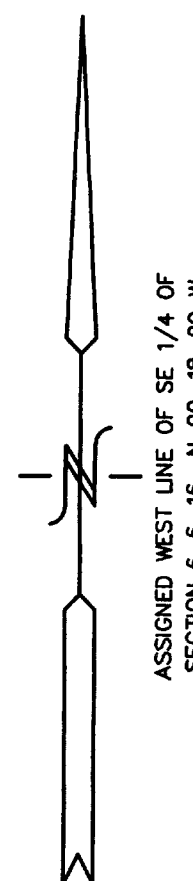
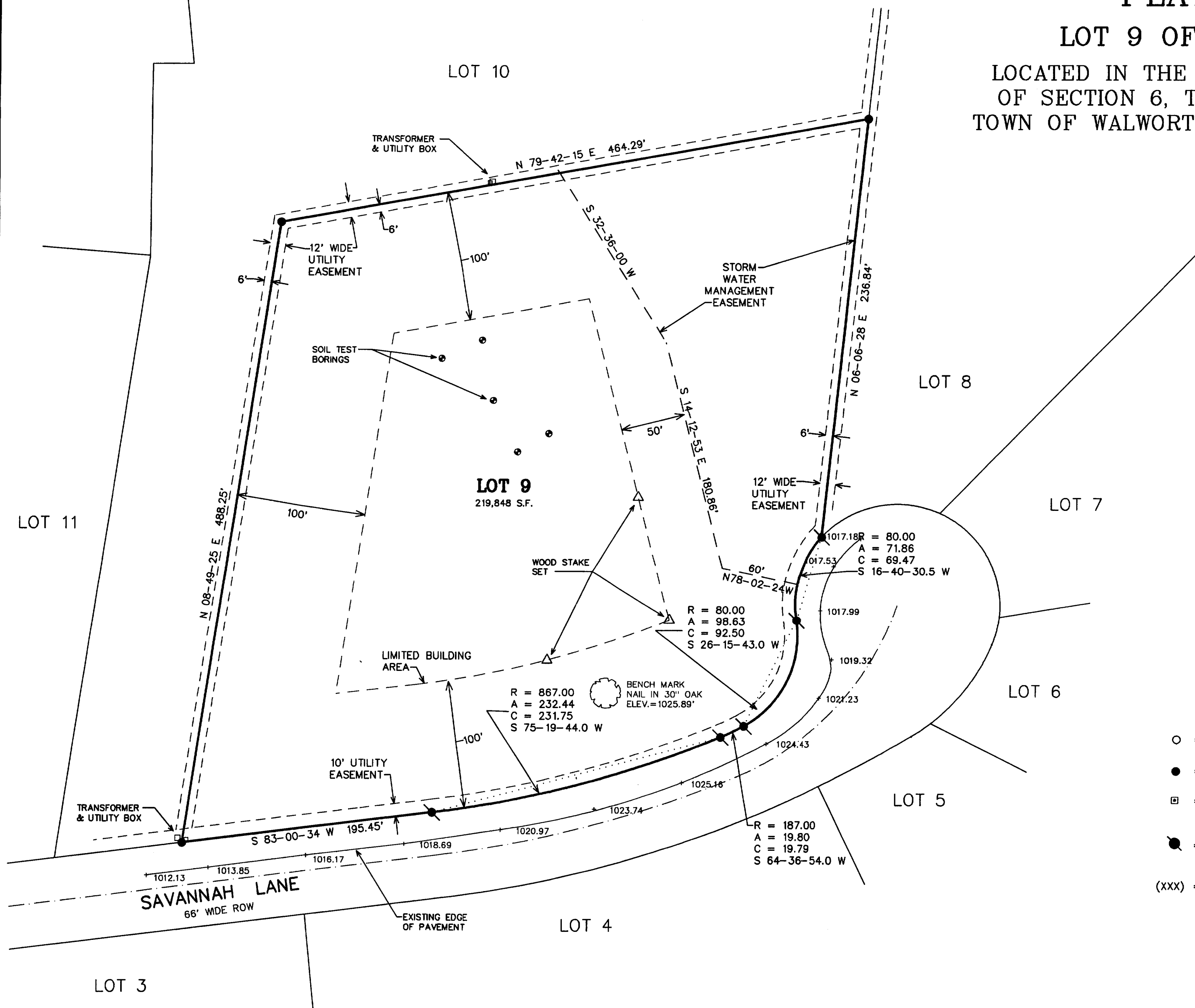

### LEGEND

- = FOUND IRON PIPE STAKE, 1" DIA.
- = FOUND IRON REBAR STAKE, 3/4" DIA.
- = FOUND CONCRETE COUNTY MONUMENT W/ BRASS CAP
- = SET IRON REBAR STAKE
- (XXX) = RECORDED AS

NOTE: COPIES OF THIS MAP TO WHICH THE FOLLOWING CERTIFICATE WILL APPLY SHOW THE SURVEYOR'S ORIGINAL SEAL AND SIGNATURE IN RED INK. COPIES BY ANY OTHER MEANS MAY HAVE ALTERATIONS WHICH DO NOT REPRESENT THE SURVEYOR'S WORK PRODUCT.

I HEREBY CERTIFY THAT THE ABOVE DESCRIBED PROPERTY HAS BEEN SURVEYED UNDER MY DIRECTION AND THAT THE ABOVE MAP IS A TRUE REPRESENTATION THEREOF AND SHOWS THE SIZE AND LOCATION OF THE PROPERTY AND ITS EXTERIOR BOUNDARIES. THIS SURVEY IS MADE FOR THE USE OF THE PRESENT OWNERS OF THE PROPERTY, AND ALSO THOSE WHO PURCHASE, MORTGAGE, OR GUARANTEE THE TITLE THERETO WITHIN ONE YEAR FROM THE DATE HEREOF.

DATED: 4-25-2000

*Peter S. Gordon*  
PETER S. GORDON R.L.S. 2101

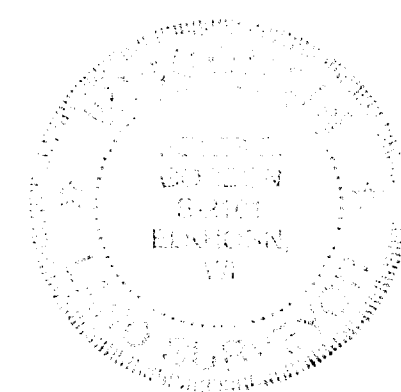

100 50 0 50 100 150 200  
MAP SCALE IN FEET ORIGINAL 1" = 60'

APR 28 2000

116-552

EDPE-9