

ABELL
SURVEYING & MAPPING

1140 SEQUOIA STREET • DELAVAN, WISCONSIN 53115
262-728-6737

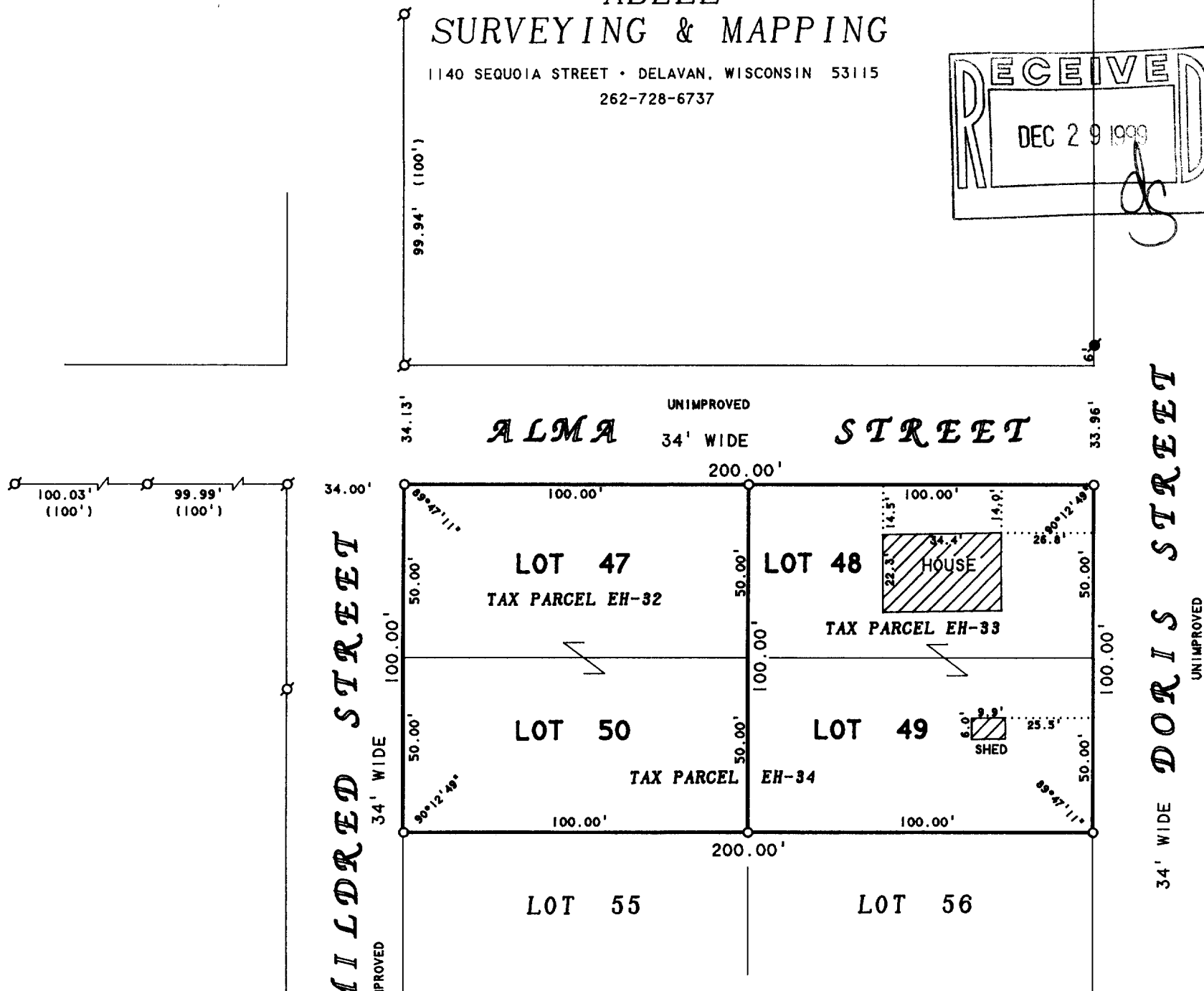
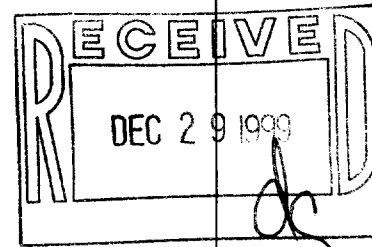

PLAT OF SURVEY OF

LOTS 47-50, HILLSIDE SUBDIVISION, T1N, R16E,
WALWORTH COUNTY, WISCONSIN.

NOTE: THIS IS A LOT LINE ADJUSTMENT/PARCEL SPLIT
BETWEEN TAX PARCEL EH-33 AND EH-34 AND
BETWEEN TAX PARCEL EH-32 AND EH-34.

"THIS LOT LINE ADJUSTMENT BETWEEN ADJOINING
LAND OWNERS DOES NOT CREATE ADDITIONAL LOTS
AND THE ORIGINAL PARCELS ARE NOT REDUCED
BELOW THE MINIMUM SIZE REQUIRED BY THE
WALWORTH COUNTY ZONING ORDINANCES."

ORDERED BY: CENTURY 21-SKANDIA REALTY
822 E. GENEVA STREET
DELAVAN, WI 53115

N



SCALE 1"=40'

LEGEND

- - IRON PIPE FOUND
- - 1" DIA. IRON PIPE SET
- - IRON ROD FOUND
- () - RECORDED AS

I HEREBY CERTIFY THAT I HAVE SURVEYED THE ABOVE DESCRIBED PROPERTY AND THAT THE ABOVE MAP IS A TRUE REPRESENTATION THEREOF AND SHOWS THE SIZE AND LOCATION OF THE PROPERTY, ITS EXTERIOR BOUNDARIES, THE LOCATION OF ALL VISIBLE STRUCTURES AND DIMENSIONS OF ALL PRINCIPAL BUILDINGS THEREON, BOUNDARY FENCES, APPARENT EASEMENTS, ROADWAYS AND VISIBLE ENCROACHMENTS, IF ANY, TO THE BEST OF MY KNOWLEDGE AND BELIEF.

THIS SURVEY IS MADE FOR THE USE OF THE PRESENT OWNERS OF THE PROPERTY, AND ALSO THOSE WHO PURCHASE, MORTGAGE, OR GUARANTEE THE TITLE THERETO WITHIN ONE (1) YEAR FROM DATE HEREON.

David F. Abell

DAVID F. ABELL
WISCONSIN REGISTERED LAND SURVEYOR, S-1596

October 19, 1999

DATE JOB NUMBER - 99136
NOTE: THIS IS NOT A CERTIFIED COPY UNLESS SEALED.

EH-32
EH-33

116-539