

NOTE: BEARINGS ARE REFERENCED TO  
CERTIFIED SURVEY NO. 1129.

**PLAT OF SURVEY OF**

LOT 2, CERTIFIED SURVEY NO. 1129, LOCATED  
IN THE NORTH 1/2 OF SECTION 21 AND IN THE  
SOUTHWEST 1/4 OF SECTION 16, T1N, R16E  
WALWORTH COUNTY, WISCONSIN. ALSO A PORTION  
LOCATED IN THE VILLAGE OF WALWORTH.

ORDERED BY: ANDREA BAYLEN-TERLUNEN  
P.O. BOX 826  
WALWORTH, WI 53184

I HEREBY CERTIFY THAT I HAVE SURVEYED THE ABOVE DESCRIBED PROPERTY AND THAT THE  
ABOVE MAP IS A TRUE REPRESENTATION THEREOF AND SHOWS THE SIZE AND LOCATION OF  
THE PROPERTY, ITS EXTERIOR BOUNDARIES, THE LOCATION OF ALL VISIBLE STRUCTURES  
AND DIMENSIONS OF ALL PRINCIPAL BUILDINGS THEREON, BOUNDARY FENCES, APPARENT  
EASEMENTS, ROADWAYS AND VISIBLE ENCROACHMENTS, IF ANY, TO THE BEST OF MY  
KNOWLEDGE AND BELIEF.

THIS SURVEY IS MADE FOR THE USE OF THE PRESENT OWNERS OF THE PROPERTY, AND ALSO  
THOSE WHO PURCHASE, MORTGAGE, OR GUARANTEE THE TITLE THERETO WITHIN ONE (1) YEAR  
FROM DATE HEREON.

*David F. Abell*  
DAVID F. ABELL  
WISCONSIN REGISTERED LAND SURVEYOR, S-1596

*July 22, 1999*

DATE: July 22, 1999 JOB NUMBER - 99110A  
NOTE: THIS IS NOT A CERTIFIED COPY UNLESS SEALED.

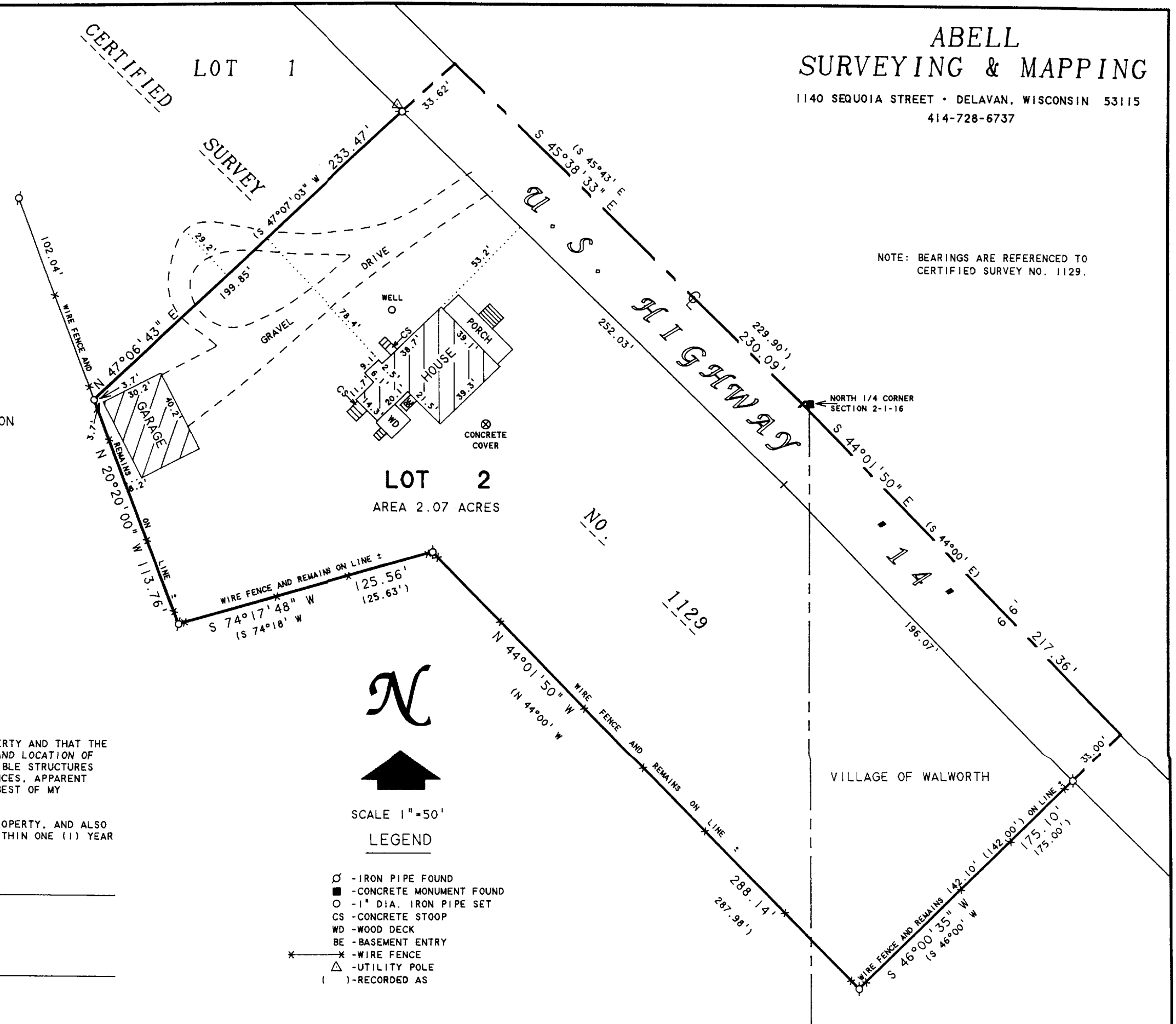

- LEGEND
- - IRON PIPE FOUND
  - - CONCRETE MONUMENT FOUND
  - - 1" DIA. IRON PIPE SET
  - CS - CONCRETE STOOP
  - WD - WOOD DECK
  - BE - BASEMENT ENTRY
  - \* - WIRE FENCE
  - △ - UTILITY POLE
  - ( ) - RECORDED AS

EA-1129-2  
116-533