

ABELL  
SURVEYING & MAPPING  
1140 SEQUOIA STREET • DELAVAN, WISCONSIN 53115  
414-728-6737

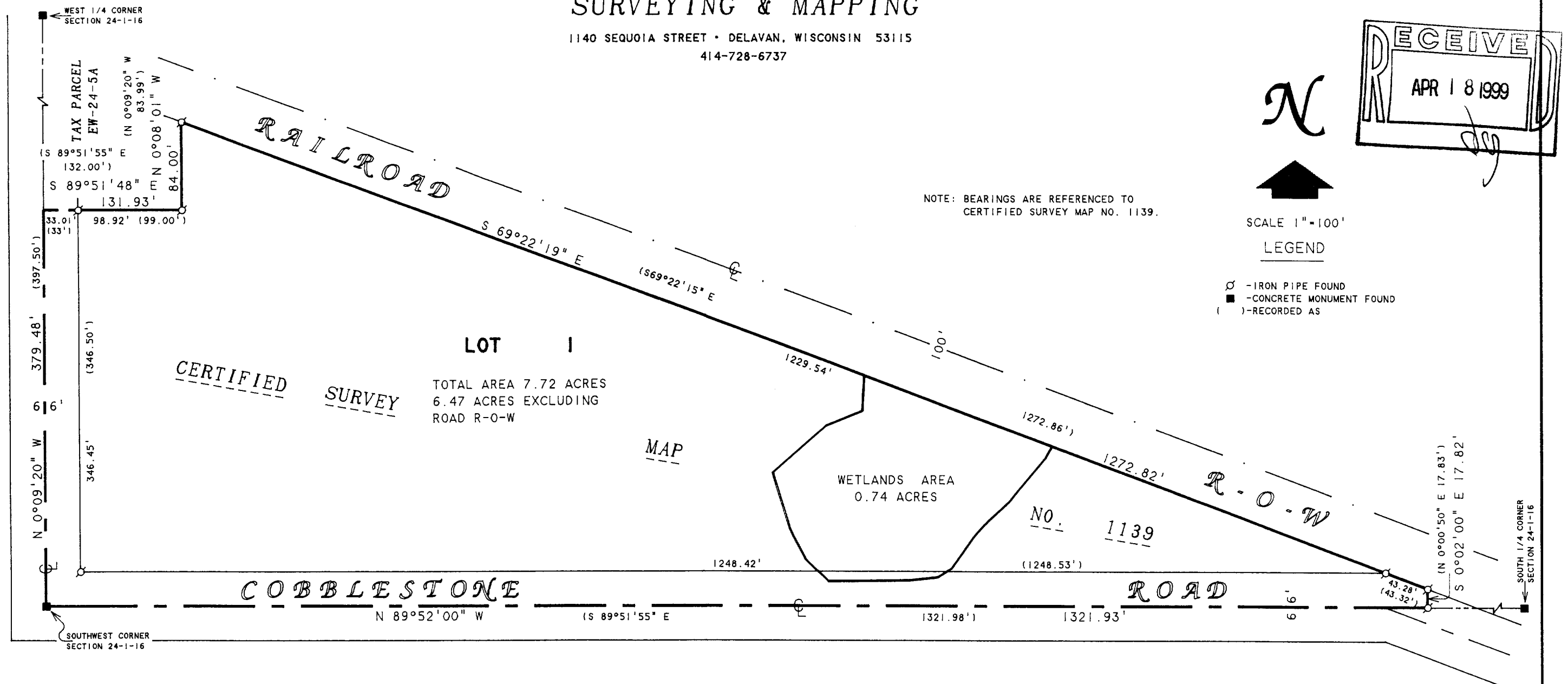

PLAT OF SURVEY OF

ORDERED BY: NANCY WELCH  
FOR: DAVE BRAID  
110 WEST STREET  
BUILDING 1, UNIT 7  
LAKE GENEVA, WI 53147

LOT 1, CERTIFIED SURVEY MAP NO. 1139, LOCATED IN THE  
SOUTHWEST 1/4 OF THE SOUTHWEST 1/4 OF SECTION 24,  
T1N, R16E, WALWORTH COUNTY, WISCONSIN.

I, DAVID F. ABELL, DO HEREBY CERTIFY THAT I HAVE SURVEYED THE PROPERTY HEREON DESCRIBED ACCORDING TO THE OFFICIAL RECORDS AND THAT THE PLAT HEREON IS A CORRECT REPRESENTATION OF THE PROPERTY LINES TO THE BEST OF MY KNOWLEDGE AND BELIEF.

*David F. Abell*

DAVID F. ABELL  
WISCONSIN REGISTERED LAND SURVEYOR, S-1596

January 4, 1999

DATE: January 4, 1999 JOB NUMBER - 98221  
NOTE: THIS IS NOT A CERTIFIED COPY UNLESS SEALED.

116-518

EA-1139-1