

ABELL
SURVEYING & MAPPING

1140 SEQUOIA STREET • DELAVAN, WISCONSIN 53115
414-728-6737

NORTH WALWORTH ROAD

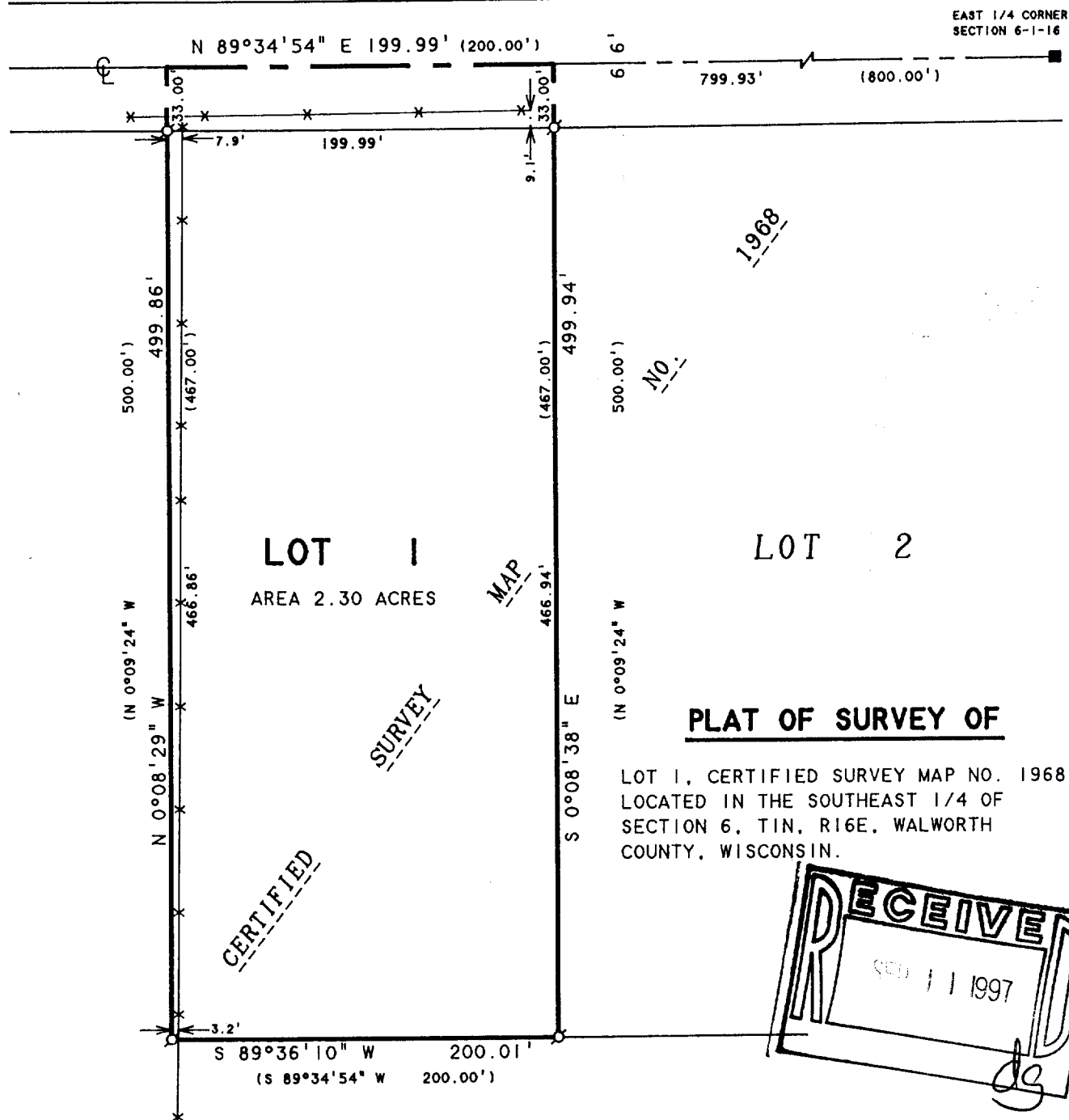

NOTE: BEARINGS ARE REFERENCED TO
CERTIFIED SURVEY MAP NO. 1968.

ORDERED BY: RASMUSSEN LAW OFFICE
P.O. BOX 250
WALWORTH, WISCONSIN. 53184-0250

N



SCALE 1"=80'

LEGEND

- - IRON PIPE FOUND
- - CONCRETE MONUMENT FOUND
- * - WIRE FENCE
- () - RECORDED AS

I HEREBY CERTIFY THAT I HAVE SURVEYED THE ABOVE DESCRIBED PROPERTY AND THAT THE ABOVE MAP IS A TRUE REPRESENTATION THEREOF AND SHOWS THE SIZE AND LOCATION OF THE PROPERTY, ITS EXTERIOR BOUNDARIES, THE LOCATION OF ALL VISIBLE STRUCTURES AND DIMENSIONS OF ALL PRINCIPAL BUILDINGS THEREON, BOUNDARY FENCES, APPARENT EASEMENTS, ROADWAYS AND VISIBLE ENCROACHMENTS, IF ANY, TO THE BEST OF MY KNOWLEDGE AND BELIEF.

THIS SURVEY IS MADE FOR THE USE OF THE PRESENT OWNERS OF THE PROPERTY, AND ALSO THOSE WHO PURCHASE, MORTGAGE, OR GUARANTEE THE TITLE THERETO WITHIN ONE (1) YEAR FROM DATE HEREON.

David F. Abell

DAVID F. ABELL
WISCONSIN REGISTERED LAND SURVEYOR, S-1596

March 25, 1997

DATE: March 25, 1997
JOB NUMBER - 97056
NOTE: THIS IS NOT A CERTIFIED COPY UNLESS SEALED.

EA-1968-1
116-483