

PLAT OF SURVEY

LOT 13 OF HIGH CREST SUBDIVISION  
LOCATED IN THE NORTHWEST 1/4 OF THE  
SOUTHEAST 1/4, THE NORTHEAST 1/4 OF THE  
SOUTHWEST 1/4 AND THE NORTHWEST 1/4 OF THE  
SOUTHWEST 1/4 OF SECTION 23, TOWN 1  
NORTH, RANGE 15 EAST, WALWORTH COUNTY,  
WISCONSIN.

THIS 30' WIDE STRIP IS RESERVED FOR THE  
PLANTING OF TREES AND SHRUBS. THE BUILDING  
OF ALL STRUCTURES, EXCEPTING PUBLIC AND  
PRIVATE UTILITY STRUCTURES, HEREON IS  
PROHIBITED.

NOTE:

WOOD STAKES OR 60 PENNY SPIKES HAVE BEEN PLACED AT BUILDING CORNERS.  
BUILDER IS TO VERIFY DIMENSIONS OF THE FIELD STAKES TO INSURE PROPER  
PLAN INTERPRETATION AND CONTACT THIS OFFICE IMMEDIATELY IF ANY  
DISCREPANCY EXISTS. DIMENSIONS ON PLAT HAVE BEEN ROUNDED TO THE  
NEAREST TENTH OF A FOOT.

CONTOURS WERE TAKEN FROM THE APPROVED PRELIMINARY PLAT FOR HIGH CREST  
SUBDIVISION.

BUILDER

VERN GILBERT - GILBERT CONSTRUCTION  
2523 COUNTRYSIDE DR.  
DELAVAN, WI. 53115

OWNER

SCOTT R. FORSYTHE  
305 W. BROWN  
HARVARD, IL. 60023

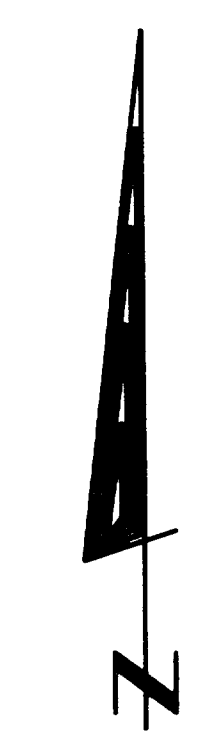
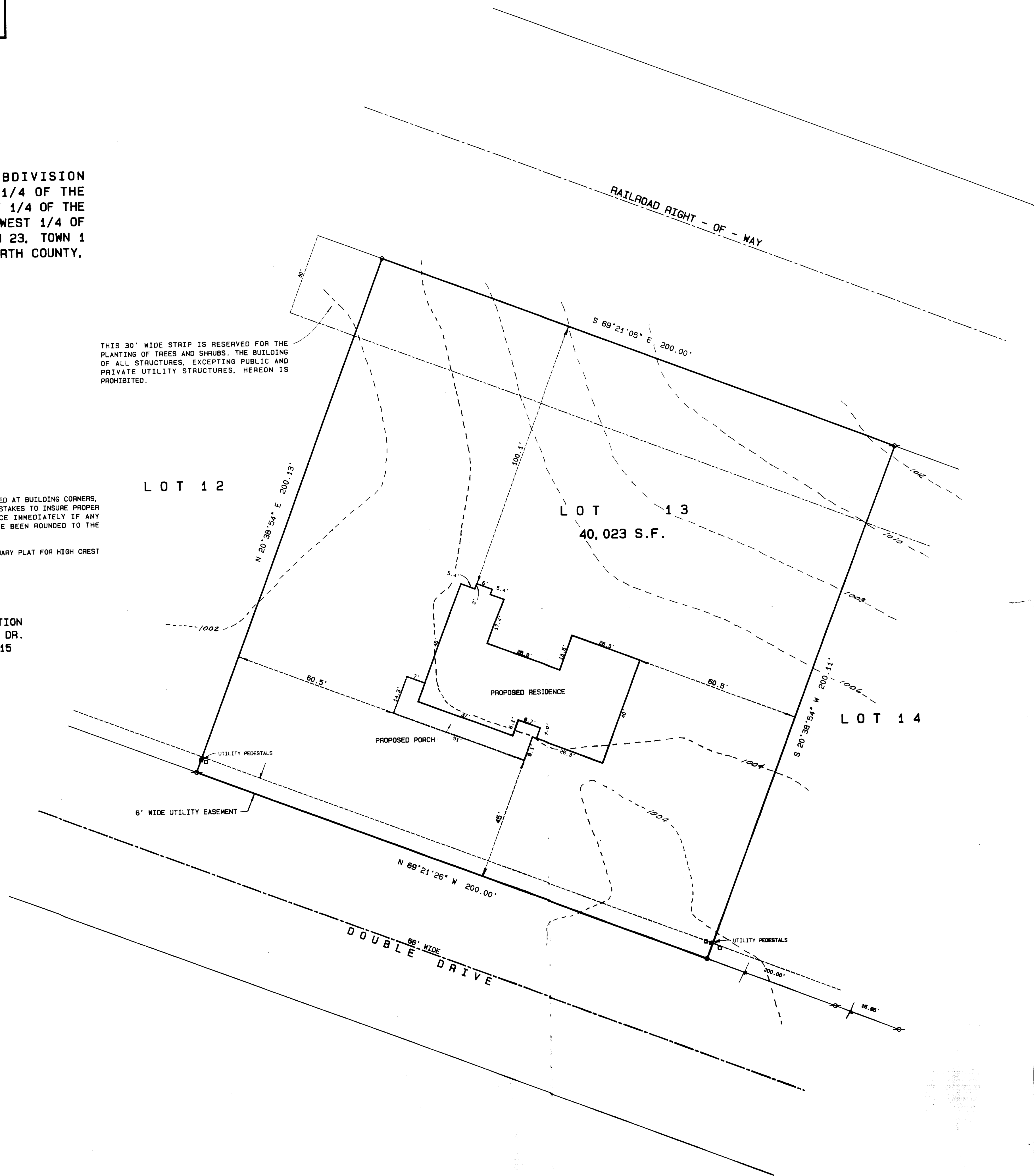

SCALE 1" = 20 FEET

BEARINGS ARE BASED ON PLATTED NORTH

Legend

- FOUND IRON PIPE
- FOUND IRON ROD
- FOUND BRASS CAPPED MONUMENT
- FOUND CONCRETE MONUMENT
- CHISEL CUT IN CONCRETE
- SET IRON ROD, 24" LONG, WEIGHING 1.5 LBS., LINEAL FT., 3/4" DIA.
- SET IRON ROD, 36" LONG, WEIGHING 4.5 LBS., LINEAL FT., 1-1/16" DIA.
- (xx) RECORDED AS DIMENSION
- EXISTING FENCE

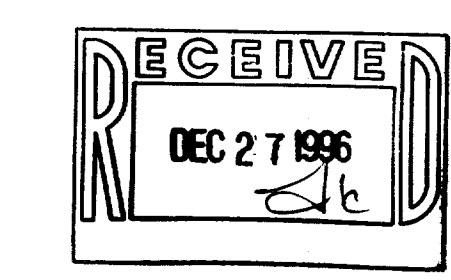

SCALE: 1" = 20 FEET



I hereby certify that the above described property has been surveyed by me or under my direction and that the above map is a true representation thereof and shows the size and location of the property, its exterior boundaries, the location of all visible structures and dimensions of all principal buildings thereon, boundary lines, apparent easements, roadways and visible encroachments, if any.

This survey is made for the use of the present owners of the property, and anyone who purchases, mortgages, or guarantees the title therein within one year from date hereof.

*Kenneth B. Abernathy, Jr.*  
KENNETH B. ABERNATHY, JR.  
WISCONSIN REGISTERED LAND SURVEYOR, S-1594  
Date: Dec. 11, 1996 Job No. 96-1203

EHCE-13  
116-460