

ABELL
SURVEYING & MAPPING
DELAYAN, WISCONSIN 53115
414-728-6737

NOTE: BEARINGS ARE REFERENCED TO
CERTIFIED SURVEY NO. 700.



SCALE 1"=40'
LEGEND

- ⊙ - IRON PIPE FOUND
- CS - CONCRETE STOOP
- * - WIRE FENCE
- △ - UTILITY POLE
- - UTILITY PED.
- () - RECORDED AS

PLAT OF SURVEY OF

LOT 1, CERTIFIED SURVEY NO. 700, LOCATED IN THE
NORTHEAST 1/4 OF SECTION 17, T1N, R16E, WALWORTH
COUNTY, WISCONSIN.

ORDERED BY: RASMUSSEN LAW OFFICES
P.O. BOX 250
WALWORTH, WI 53184

FOR: JACK DAVISON

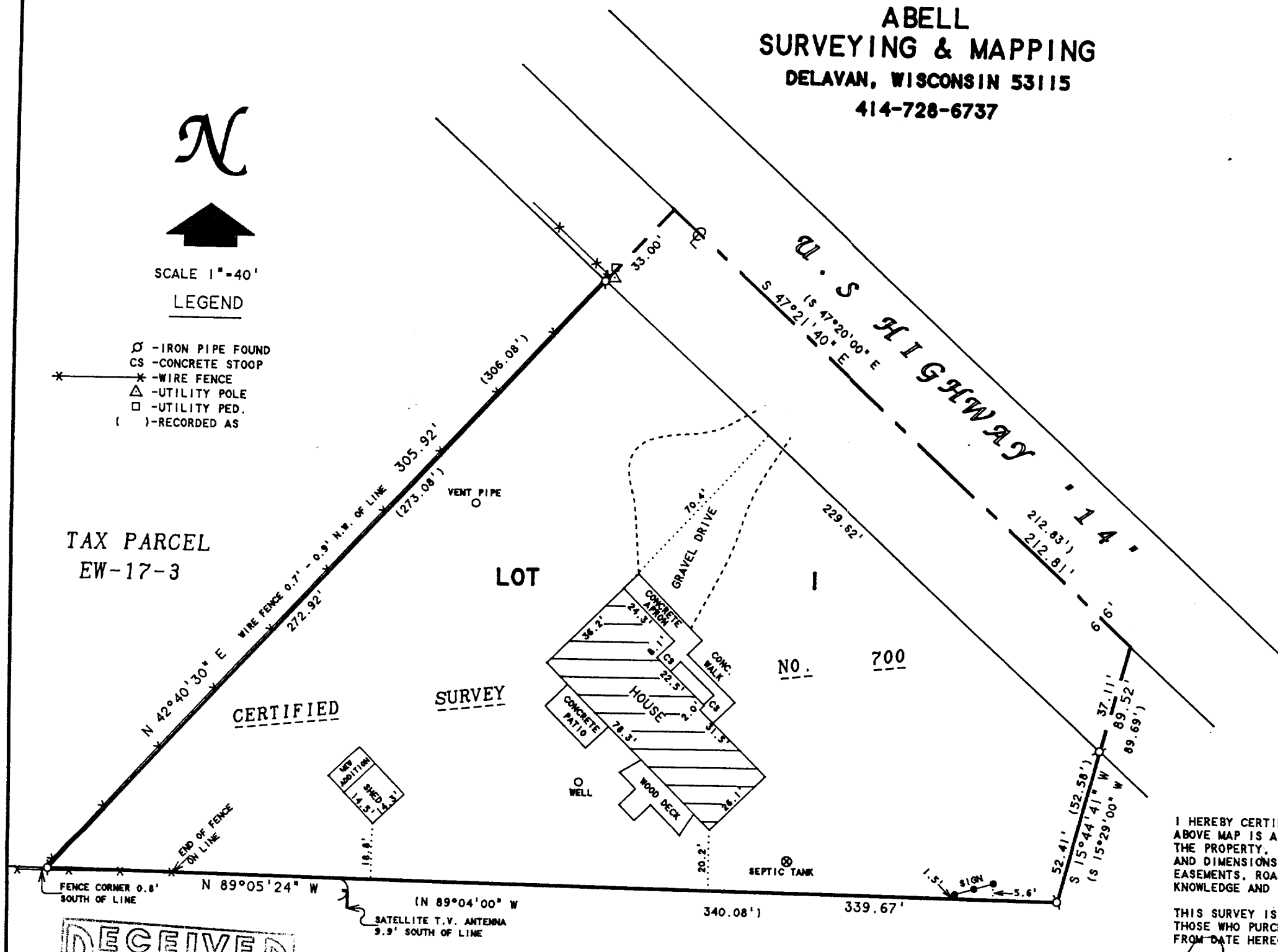

I HEREBY CERTIFY THAT I HAVE SURVEYED THE ABOVE DESCRIBED PROPERTY AND THAT THE
ABOVE MAP IS A TRUE REPRESENTATION THEREOF AND SHOWS THE SIZE AND LOCATION OF
THE PROPERTY, ITS EXTERIOR BOUNDARIES, THE LOCATION OF ALL VISIBLE STRUCTURES
AND DIMENSIONS OF ALL PRINCIPAL BUILDINGS THEREON, BOUNDARY FENCES, APPARENT
EASEMENTS, ROADWAYS AND VISIBLE ENCROACHMENTS, IF ANY, TO THE BEST OF MY
KNOWLEDGE AND BELIEF.

THIS SURVEY IS MADE FOR THE USE OF THE PRESENT OWNERS OF THE PROPERTY, AND ALSO
THOSE WHO PURCHASE, MORTGAGE, OR GUARANTEE THE TITLE THERETO WITHIN ONE (1) YEAR
FROM DATE HEREON.

David F. Abell

DAVID F. ABELL
WISCONSIN REGISTERED LAND SURVEYOR, S-1596

September 20, 1996

DATE: September 20, 1996
JOB NUMBER - 96171
NOTE: THIS IS NOT A CERTIFIED COPY UNLESS SEALED.

EA-700-1

116-457