

ABELL
SURVEYING & MAPPING
 DELAVAN, WISCONSIN 53115
 414-728-6737

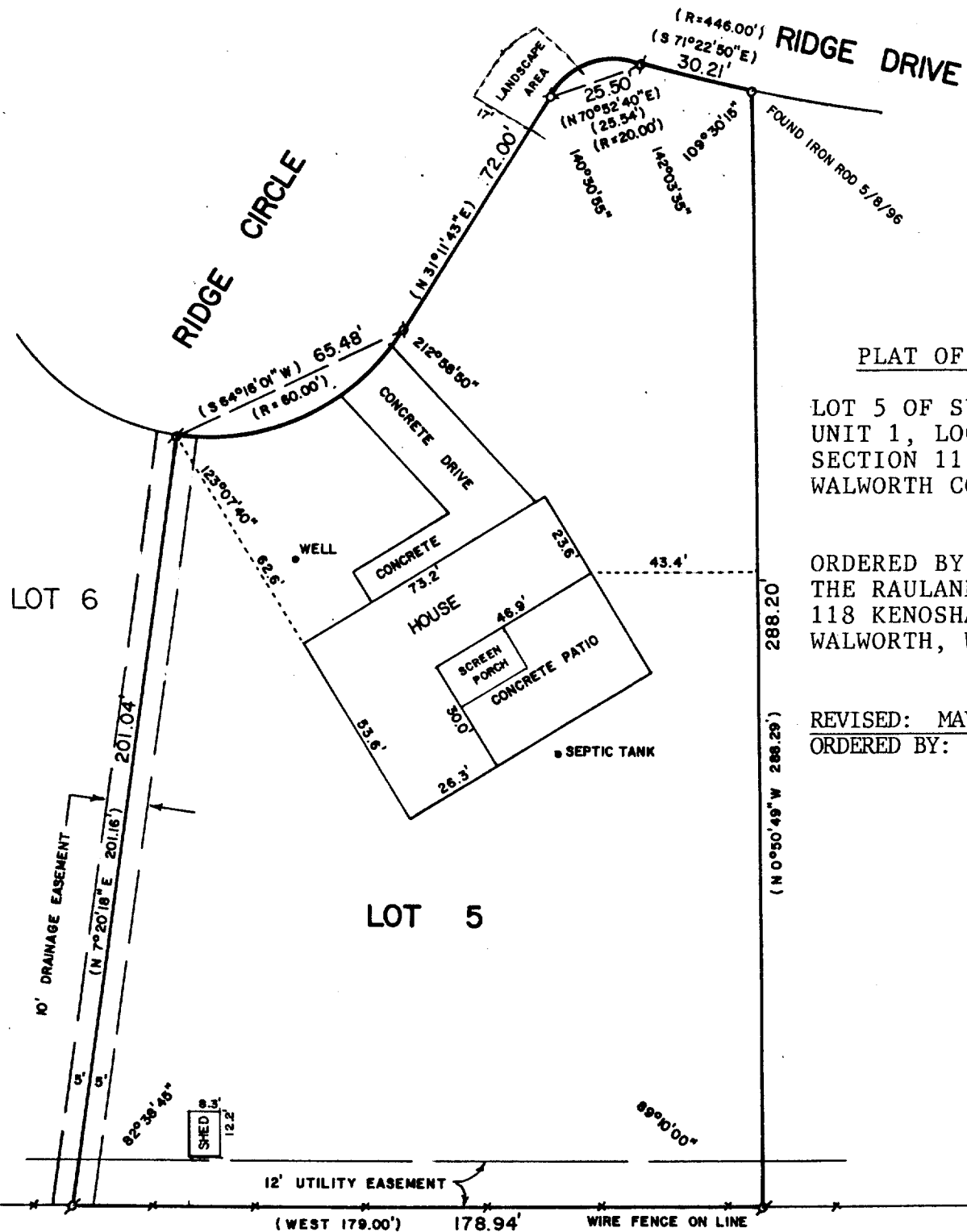

PLAT OF SURVEY OF

LOT 5 OF SUNSET RIDGE -
 UNIT 1, LOCATED IN
 SECTION 11, T1N, R16E,
 WALWORTH COUNTY, WISCONSIN

ORDERED BY:
 THE RAULAND AGENCY
 118 KENOSHA ST.
 WALWORTH, WI. 53184

REVISED: MAY 8, 1996
 ORDERED BY: ATTY. RICHARD
 RASMUSSEN
 P.O.B. 250
 WALWORTH, WI
 53184

I HEREBY CERTIFY THAT I HAVE SURVEYED THE ABOVE DESCRIBED PROPERTY AND THAT THE ABOVE MAP IS A TRUE REPRESENTATION THEREOF AND SHOWS THE SIZE AND LOCATION OF THE PROPERTY, ITS EXTERIOR BOUNDARIES, THE LOCATION OF ALL VISIBLE STRUCTURES AND DIMENSIONS OF ALL PRINCIPAL BUILDINGS THEREON, BOUNDARY FENCES, APPARENT EASEMENTS, ROADWAYS AND VISIBLE ENCROACHMENTS, IF ANY, TO THE BEST OF MY KNOWLEDGE AND BELIEF.

THIS SURVEY IS MADE FOR THE USE OF THE PRESENT OWNERS OF THE PROPERTY, AND ALSO THOSE WHO PURCHASE, MORTGAGE, OR GUARANTEE THE TITLE THERETO WITHIN ONE (1) YEAR FROM DATE HEREOF.



SCALE - 1"=40'

LEGEND

- ⦿ - IRON PIPE FOUND
- - IRON ROD SET
- () - RECORDED AS

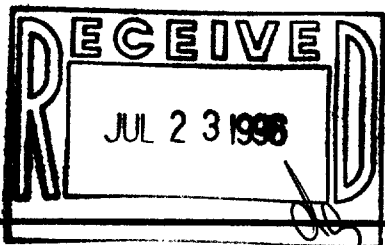

David F. Abell

DAVID F. ABELL
 WISCONSIN REGISTERED LAND SURVEYOR, S-1596

DATE June 30, 1988 JOB NUMBER - 88132

NOTE: THIS IS NOT A CERTIFIED COPY UNLESS SEALED.