

FARRIS, HANSEN & ASSOCIATES, INC.
 ENGINEERING, ARCHITECTURE, SURVEYING
 7 RIDGWAY COURT - P.O. BOX 437, ELKHORN, WISCONSIN 53121
 PHONE: (414) 723-2098 FAX: (414) 723-5886

PLAT OF SURVEY
 LOTS 3 & 6 OF HILLSIDE SUBDIVISION
 LOCATED IN SEC. 5, TOWN 1 NORTH, RANGE 16 EAST
 WALWORTH COUNTY, WISCONSIN

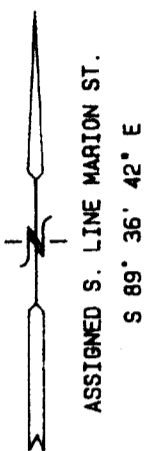

MARION STREET

45' WIDE ROW

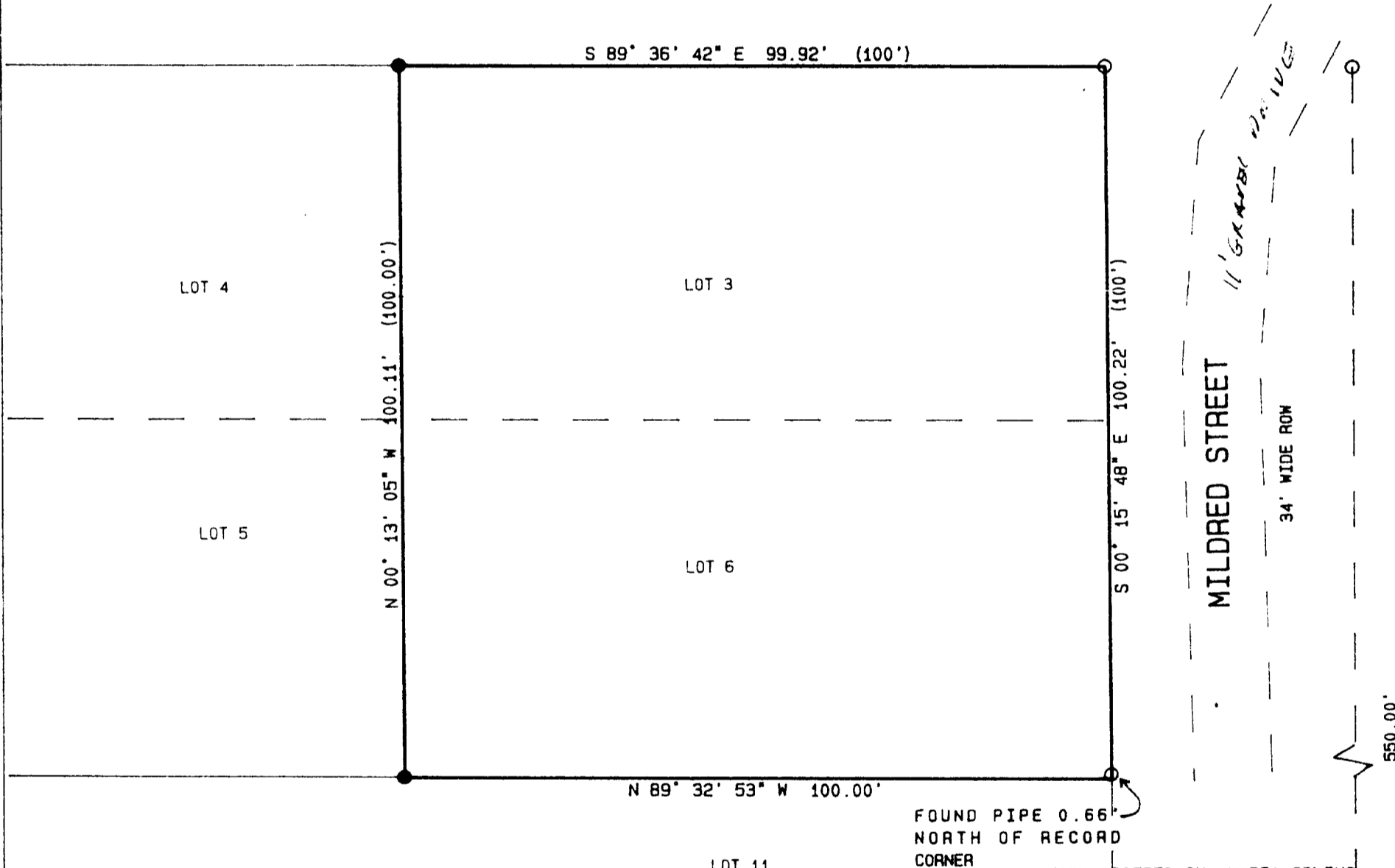

FOUND PIPE 0.66'
 NORTH OF RECORD
 CORNER

WORK ORDERED BY: MARIA ODLING
 ODLING CONSTRUCTION
 2425 TOWN HALL ROAD
 DELAVAN, WI. 53115

- = FOUND IRON PIPE STAKE
- = SET IRON REBAR STAKE
- (XXX) = RECORDED AS

10,000 S.F.
 TOTAL SURVEYED AREA

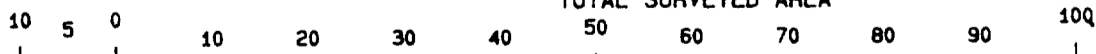

MAP SCALE IN FEET ORIGINAL 1" = 20'

NOTE: COPIES OF THIS MAP TO WHICH THE FOLLOWING CERTIFICATE WILL APPLY ARE BLUE LINE PRINTS SHOWING SURVEYOR'S ORIGINAL SEAL AND SIGNATURE IN BLACK INK. COPIES BY ANY OTHER MEANS MAY HAVE ALTERATIONS WHICH DO NOT REPRESENT THE SURVEYOR'S WORK PRODUCT.

I HEREBY CERTIFY THAT THE ABOVE DESCRIBED PROPERTY HAS BEEN SURVEYED UNDER MY DIRECTION AND THAT THE ABOVE MAP IS A TRUE REPRESENTATION THEREOF AND SHOWS THE SIZE AND LOCATION OF THE PROPERTY AND ITS EXTERIOR BOUNDARIES. THIS SURVEY IS MADE FOR THE USE OF THE PRESENT OWNERS OF THE PROPERTY, AND ALSO THOSE WHO PURCHASE, MORTGAGE, OR GUARANTEE THE TITLE THERETO WITHIN ONE YEAR FROM THE DATE HEREOF.

DATED: 3-26-1996

Peter S. Gordon
 PETER S. GORDON R.L.S. 2101

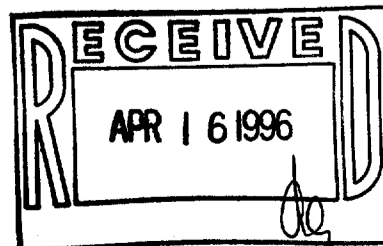

PROJ 4491

EH-3
 EH-5

116-448