

ABERNATHY and ASSOCIATES

Kenneth B. Abernathy Jr.

Wisconsin Registered Land Surveyor S-1594

Rt. 3 Box 274
Elkhorn, Wisconsin 53121
Phone: (414) 723 4260 (office)
(414) 723 7209 (FAX)

PLAT OF SURVEY

LOT 1 OF CERTIFIED SURVEY MAP NO. 2014 AS RECORDED IN
VOL. 9 OF CERTIFIED SURVEY MAPS AS PAGES 309, 310 AS
DOCUMENT NO. 207196, BEING LOCATED IN THE SOUTHEAST
1/4 OF THE NORTHEAST 1/4 OF SECTION 2, TOWN 1 NORTH,
RANGE 16 EAST, WALWORTH COUNTY, WISCONSIN.

WOOD STAKES HAVE BEEN PLACED AT BUILDING CORNERS.
BUILDER IS TO VERIFY DIMENSIONS WHICH HAVE BEEN
ROUNDED TO THE NEAREST TENTH OF A FOOT TO INSURE
PROPER PLAN INTERPRETATION AND CONTACT THIS OFFICE
IMMEDIATELY IF ANY DISCREPANCY EXISTS.

CSM # 53

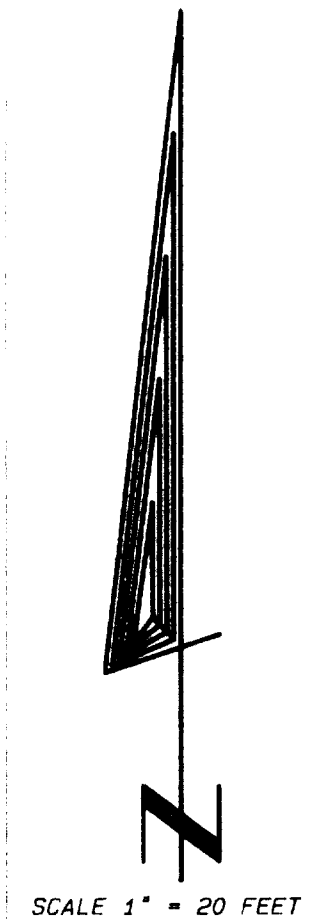
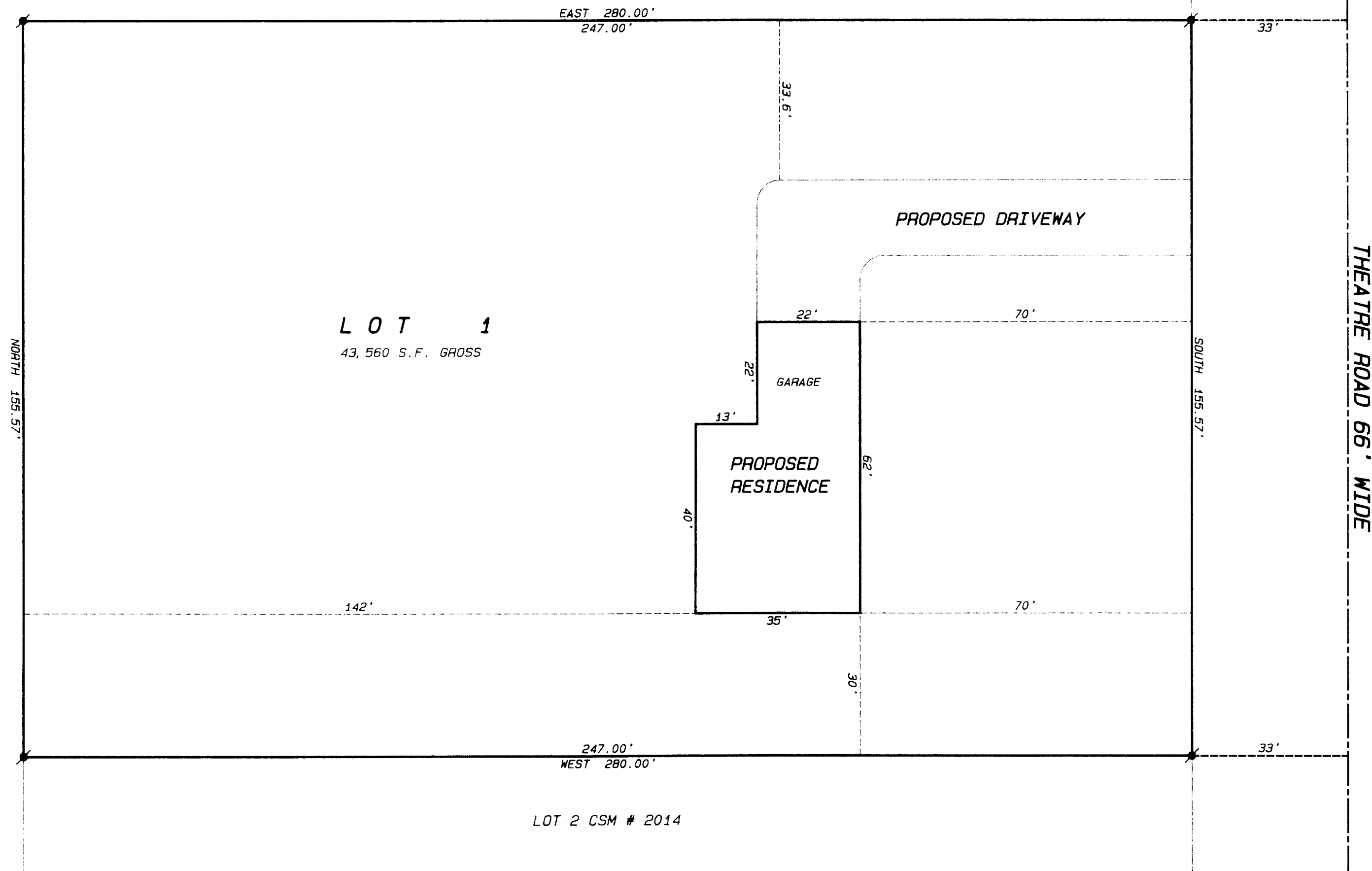

Legend

- FOUND IRON PIPE
- FOUND IRON ROD
- FOUND BRASS CAPPED MONUMENT
- FOUND CONCRETE MONUMENT
- CHISEL CUT IN CONCRETE
- SET IRON ROD, 24" LONG, WEIGHING 1.5 LBS. LINEAL FT., 3/4" DIA.
- SET IRON ROD, 30" LONG, WEIGHING 4.5 LBS. LINEAL FT., 1 1/16" DIA.
- RECORDED AS DIMENSION
- EXISTING FENCE

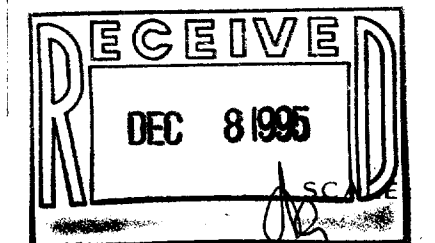

I hereby certify that the above described property has been surveyed by me or under my direction and that the above map is a true representation thereof and shows the size and location of the property, its exterior boundaries, the location of all visible structures and dimensions of all principal buildings thereon, boundary fences, apparent easements, roadways and visible encroachments, if any.

This survey is made for the use of the present owners of the property and also those who purchase, mortgage, or guarantee the title thereto within one year from date hereof.

Kenneth B. Abernathy, Jr.

KENNETH B. ABERNATHY, JR.
WISCONSIN REGISTERED LAND SURVEYOR,
S-1594

Date: 9-13-95 Job No. 95.908

Kenneth B. Abernathy Jr.

Wisconsin Registered Land Surveyor S-1594

Rt. 3, Box 273
Elkhorn, Wisconsin 53121
Phone: (414) 723-4260 (office)
(414) 723-7209 (FAX)

PLAT OF SURVEY

LOT 1 OF CERTIFIED SURVEY MAP NO. 2014 AS RECORDED IN VOL. 9 OF CERTIFIED SURVEY MAPS AS PAGES 309, 310 AS DOCUMENT NO. 207196, BEING LOCATED IN THE SOUTHEAST 1/4 OF THE NORTHEAST 1/4 OF SECTION 2, TOWN 1 NORTH, RANGE 16 EAST, WALWORTH COUNTY, WISCONSIN.

CSM # 53

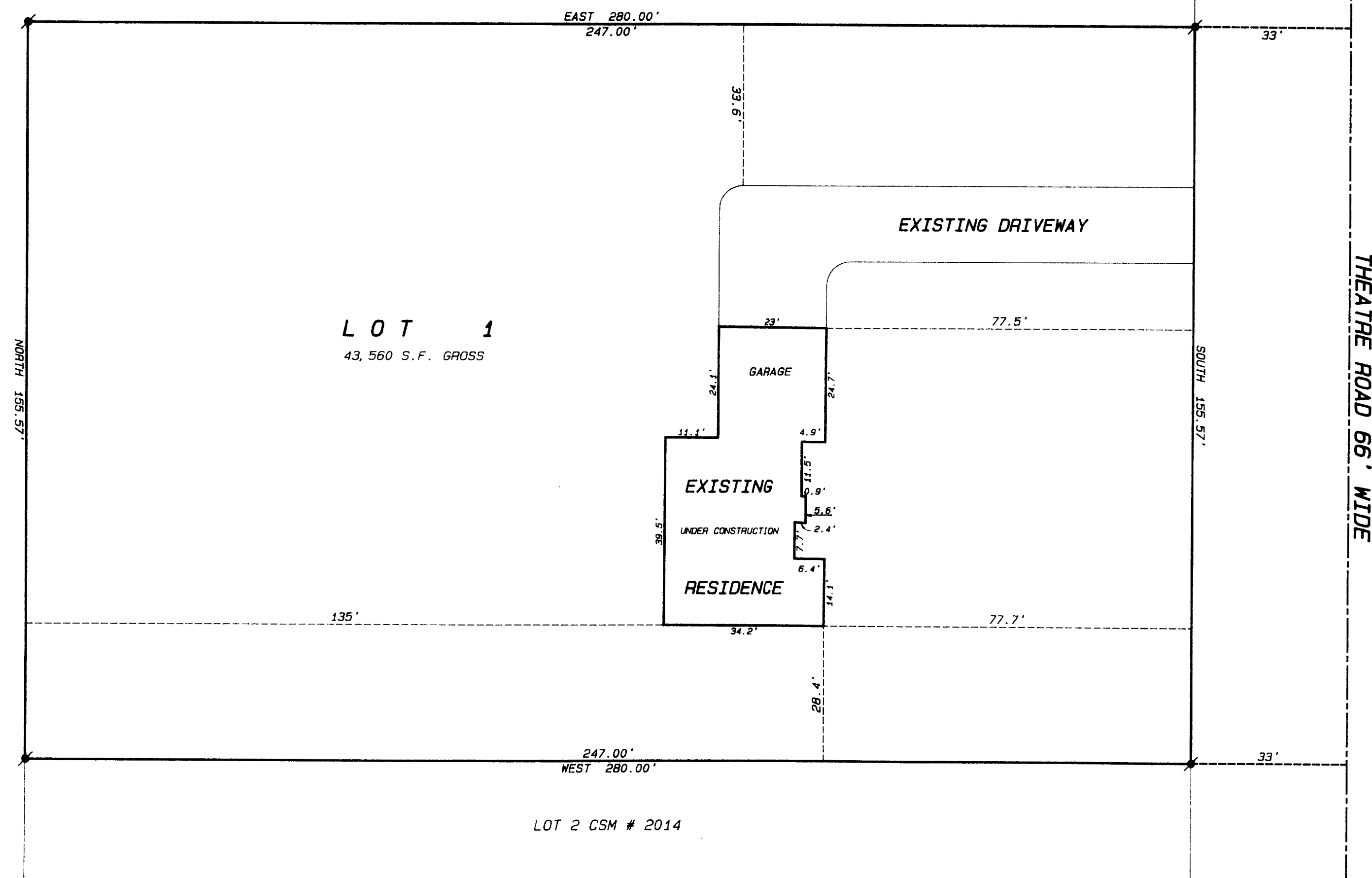

SCALE 1" = 20 FEET

Legend

- * FOUND IRON PIPE
 ■ FOUND IRON ROD
 ○ FOUND BRASS CAPPED MONUMENT
 * FOUND CONCRETE MONUMENT
 + CHISEL CUT IN CONCRETE
 ● SET IRON ROD, 24" LONG, WEIGHING
 1.5 LBS. LINEAL FT., 3/4" DIA.
 ● SET IRON ROD, 30" LONG, WEIGHING
 4.5 LBS. LINEAL FT. 1-11/16" DIA.
 RECORDED AS DIMENSION
 (xx)
 -x-x-x-
 EXISTING FENCE

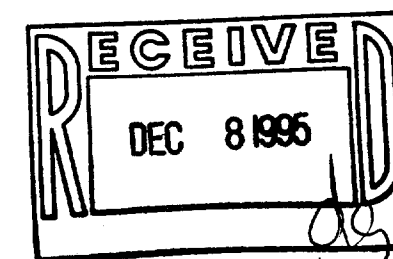

SCALE: 1" = 20 FEET

ORDERED BY: DAN FINKE CONSTRUCTION
1629 BRANDI ST.
BURLINGTON, WI. 53105

OWNER: CAESAR WIRTH

"AS BUILT" LOCATION REVISED NOV. 2, 1995.

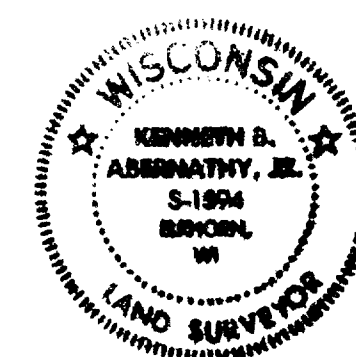

I hereby certify that the above described property has been surveyed by me and that the above map is a true representation thereof and shows the size and location of the property, its exterior boundaries, the location of all visible structures and dimensions of all principal buildings thereon, boundary fences, apparent easements, roadways and visible encroachments, if any.

The survey was made for the use of the present owners of the property and also those who purchase, mortgage or guarantee the title to the within one year from date hereof.

Kenneth B. Abernathy
KENNETH B. ABERNATHY, JR.
WISCONSIN REGISTERED LAND SURVEYOR,
S-1594
Date: 7-13-95 Job No. 95.908

EA-2014-1

116-436