

PLAT OF SURVEY

LOT 9

OCTOBER HILLS

LOCATED IN THE SE 1/4 OF SECTION 22 &
THE SW 1/4 OF SECTION 23, TOWN 1
NORTH, RANGE 16 EAST, WALWORTH COUNTY,
WISCONSIN

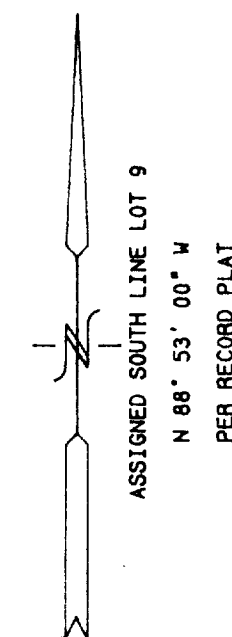

NOTE: COPIES OF THIS MAP TO WHICH THE FOLLOWING CERTIFICATE WILL
APPLY ARE BLUE LINE PRINTS SHOWING SURVEYOR'S ORIGINAL SEAL AND
SIGNATURE IN BLACK INK. COPIES BY ANY OTHER MEANS MAY HAVE
ALTERATIONS WHICH DO NOT REPRESENT THE SURVEYOR'S WORK PRODUCT.

I HEREBY CERTIFY THAT THE ABOVE DESCRIBED PROPERTY HAS BEEN
SURVEYED UNDER MY DIRECTION AND THAT THE ABOVE MAP IS A TRUE
REPRESENTATION THEREOF AND SHOWS THE SIZE AND LOCATION OF THE
PROPERTY AND ITS EXTERIOR BOUNDARIES. THIS SURVEY IS MADE FOR
THE USE OF THE PRESENT OWNERS OF THE PROPERTY, AND ALSO THOSE WHO
PURCHASE, MORTGAGE, OR GUARANTEE THE TITLE THERETO WITHIN ONE
YEAR FROM THE DATE HEREOF.

DATED: 10-24-95

PETER S. GORDON R.L.S. 2101

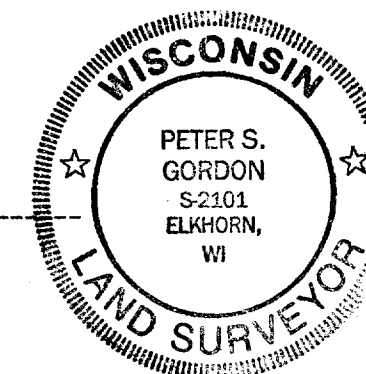

WORK ORDERED BY: MARK DIXON
P.O. BOX 813
WALWORTH, WI. 53184

FARRIS, HANSEN & ASSOCIATES, INC.
Engineering, Architecture, Surveying
7 Ridgeway Court, P.O. Box 437
ELKHORN, WISCONSIN 53121
Office: (414) 723-2096
Fax: (414) 723-5866

REVISIONS

PROJECT NO.
4411.33
DATE
10/24/95
SHEET NO.
1 OF 1

E04-9
116-435