

ABELL  
SURVEYING & MAPPING  
DELAVER, WISCONSIN 53115  
414-728-6737

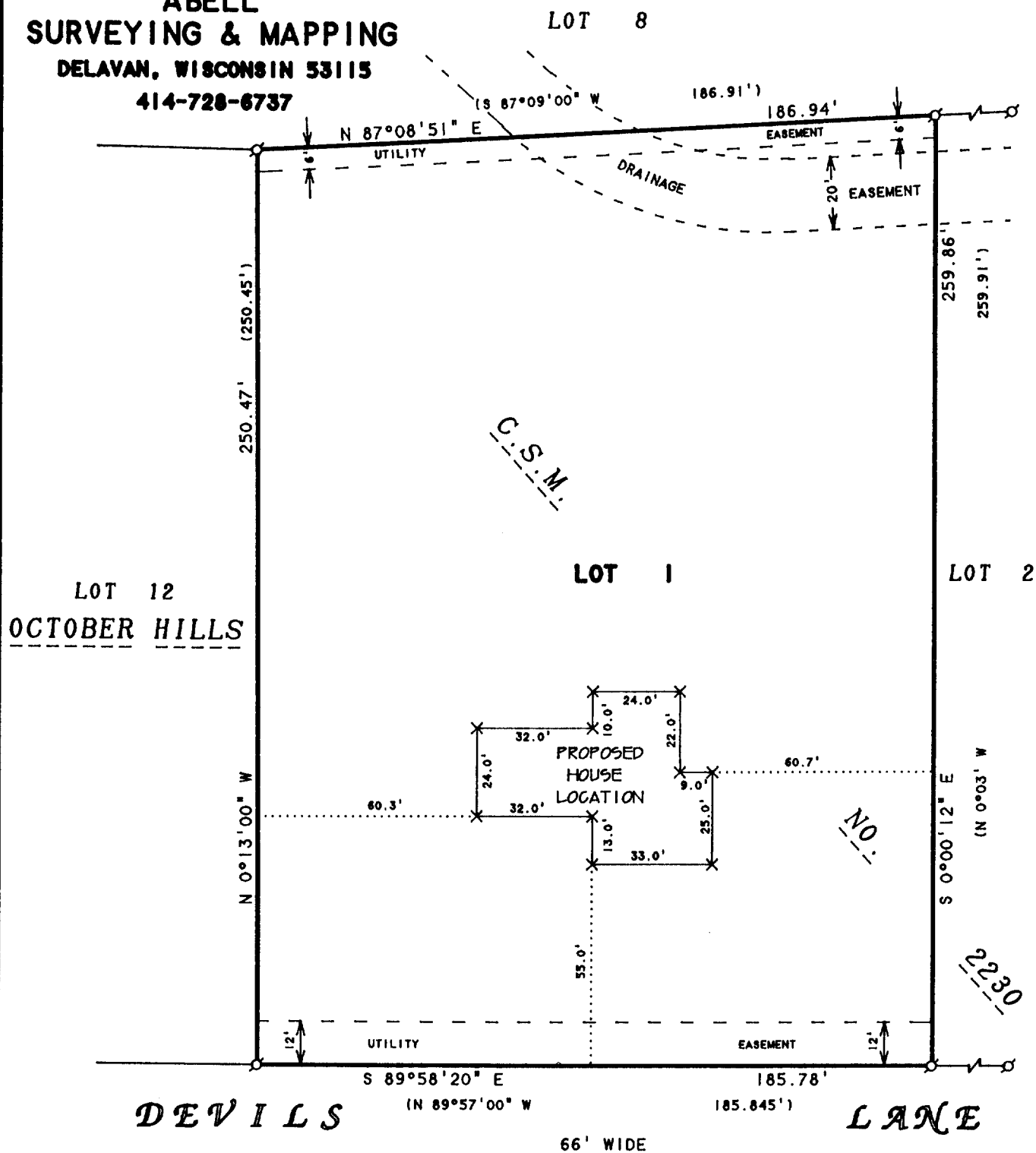

ORDERED BY: C & M FISHER  
6200 VALLEY SPRINGS ROAD  
JANESVILLE, WI 53545

### PLAT OF SURVEY OF

LOT 1, CERTIFIED SURVEY MAP NO. 2230, LOCATED  
IN THE SOUTHWEST 1/4 OF SECTION 23, T1N, R16E,  
WALWORTH COUNTY, WISCONSIN.

NOTE: BEARINGS ARE REFERENCED TO  
CERTIFIED SURVEY MAP NO. 2230.

N



SCALE 1"=40'

#### LEGEND

- - IRON PIPE FOUND
- × - 60d SPIKE SET
- ( ) - RECORDED AS

I HEREBY CERTIFY THAT I HAVE SURVEYED THE ABOVE DESCRIBED PROPERTY AND THAT THE ABOVE MAP IS A TRUE REPRESENTATION THEREOF AND SHOWS THE SIZE AND LOCATION OF THE PROPERTY, ITS EXTERIOR BOUNDARIES, THE LOCATION OF ALL VISIBLE STRUCTURES AND DIMENSIONS OF ALL PRINCIPAL BUILDINGS THEREON, BOUNDARY FENCES, APPARENT EASEMENTS, ROADWAYS AND VISIBLE ENCROACHMENTS, IF ANY, TO THE BEST OF MY KNOWLEDGE AND BELIEF.

THIS SURVEY IS MADE FOR THE USE OF THE PRESENT OWNERS OF THE PROPERTY, AND ALSO THOSE WHO PURCHASE, MORTGAGE, OR GUARANTEE THE TITLE THERETO WITHIN ONE (1) YEAR FROM DATE HEREON.

*David F. Abell*

DAVID F. ABELL  
WISCONSIN REGISTERED LAND SURVEYOR, S-1596

*December 12, 1994*

DATE: December 12, 1994  
JOB NUMBER - 94210  
NOTE: THIS IS NOT A CERTIFIED COPY UNLESS SEALED.

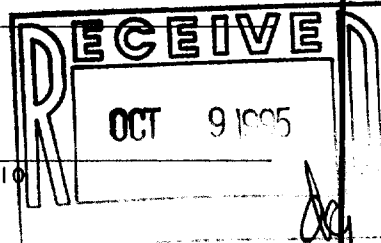

EA-2230-1

116-431