

PLAT OF SURVEY

LOT 4 OF CSM 2543
RECORDED IN VOLUME NO. 12 ON
PAGE NO.'S 315-317 OF WALWORTH
COUNTY CERTIFIED SURVEY MAPS
LOCATED IN THE NW & SW 1/4'S OF
THE SW 1/4 OF SECTION 5, TOWN 1
NORTH, RANGE 16 EAST, WALWORTH
COUNTY, WISCONSIN

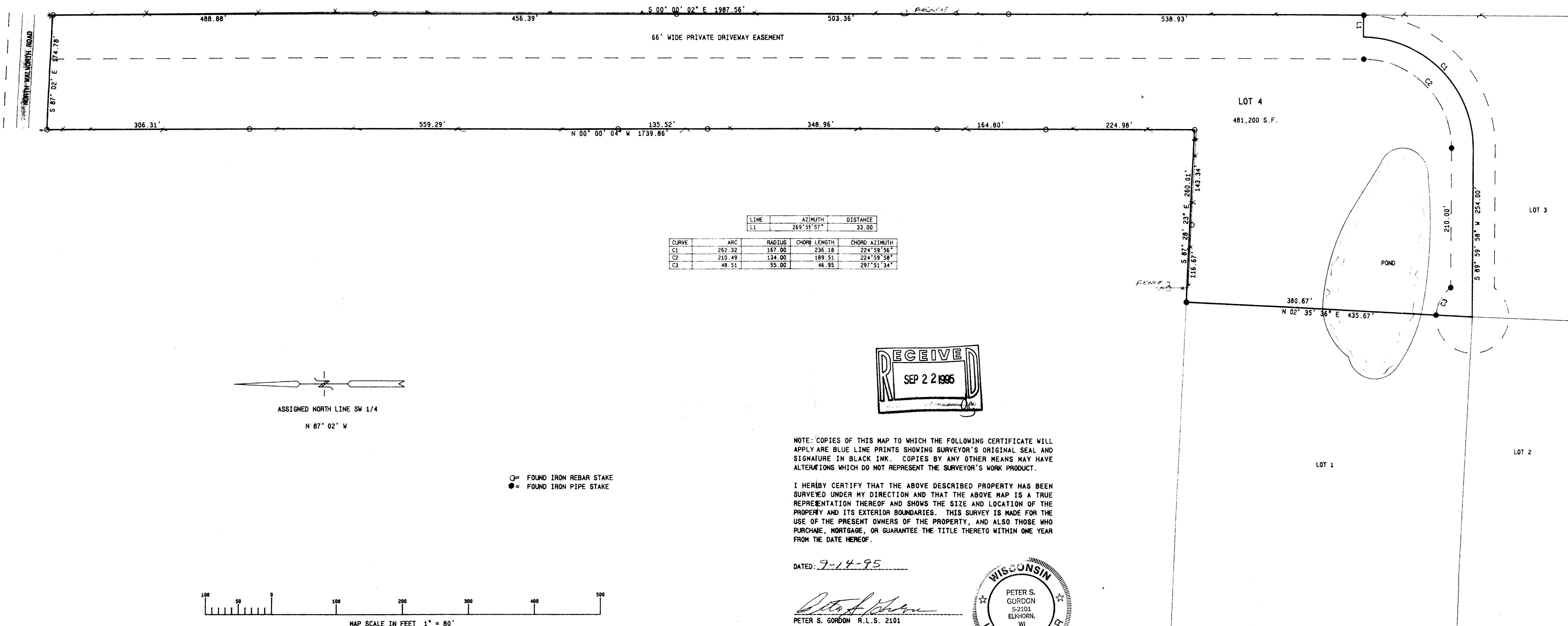

NOTE: COPIES OF THIS MAP TO WHICH THE FOLLOWING CERTIFICATE WILL
APPLY ARE BLUE LINE PRINTS SHOWING SURVEYOR'S ORIGINAL SEAL AND
SIGNATURE IN BLACK INK. COPIES BY ANY OTHER MEANS MAY HAVE
ALTERATIONS WHICH DO NOT REPRESENT THE SURVEYOR'S WORK PRODUCT.

I HEREBY CERTIFY THAT THE ABOVE DESCRIBED PROPERTY HAS BEEN
SURVEYED UNDER MY DIRECTION AND THAT THE ABOVE MAP IS A TRUE
REPRESENTATION THEREOF AND SHOWS THE SIZE AND LOCATION OF THE
PROPERTY AND ITS EXTERIOR BOUNDARIES. THIS SURVEY IS MADE FOR THE
USE OF THE PRESENT OWNERS OF THE PROPERTY, AND ALSO THOSE WHO
PURCHASE, MORTGAGE, OR GUARANTEE THE TITLE THERETO WITHIN ONE YEAR
FROM THE DATE HEREOF.

DATED: 9-14-95

PETER S. GORDON R.L.S. 2101



WORK ORDERED BY: DAN OLESTON
CENTURY 21
312 S. 7TH ST.
DELAVER, WISCONSIN

FARRIS, HANSEN & ASSOCIATES, INC.
Engineering, Architecture, Surveying
7 Ridgway Court P.O. Box 437
ELKHORN, WISCONSIN 53121
Office: (414) 723-2098
Fax: (414) 723-5886

REVISIONS

PROJECT NO.
4094
DATE
09/14/95
SHEET NO.
1 OF 1