

KOLB LAND CONSULTING, INC.  
LAND SURVEYING • SUBDIVIDING • LAND PLANNING

929 WILLIAM STREET LAKE GENEVA, WISCONSIN 53147 414-240-3697

NOTE: BEARINGS ARE ASSUMED AS SHOWN ON  
RECORDED SUBDIVISION PLAT.

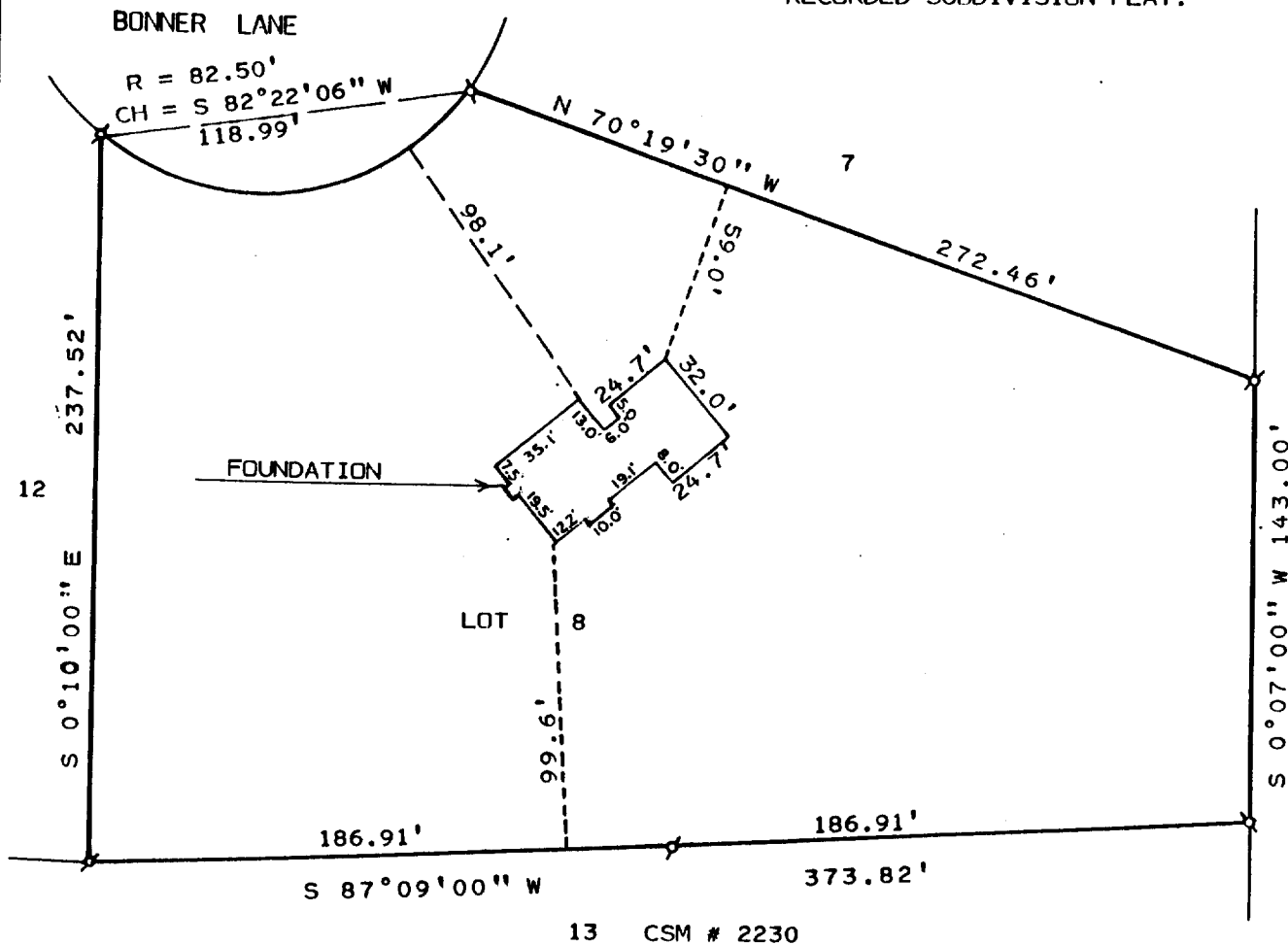

PLAT OF SURVEY OF

LOT 8 OF OCTOBER HILLS SUBDIVISION  
LOCATED IN T1N, R16E, TOWN OF  
WALWORTH, WALWORTH COUNTY, WISCONSIN.

ORDERED BY: WALWORTH BUILDERS  
W5622 SUNSET RIDGE ROAD  
WALWORTH, WI. 53184

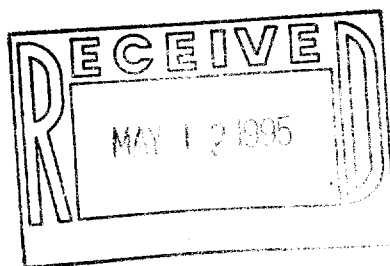

I, HAROLD H. KOLB, DO HEREBY CERTIFY  
THAT I HAVE SURVEYED THE PROPERTY  
HEREON DESCRIBED ACCORDING TO THE  
OFFICIAL RECORDS AND THAT THE PLAT  
HEREON IS A CORRECT REPRESENTATION  
OF THE LOT LINES TO THE BEST OF MY  
KNOWLEDGE AND BELIEF.  
SURVEY NOT VALID UNLESS SURVEYOR'S SIGNATURE  
IS IN RED.



SCALE: 1" = 60'  
LEGEND

Ø - IRON PIPE FOUND

HAROLD H. KOLB

WISCONSIN REGISTERED LAND SURVEYOR, S- 187

DATE DECEMBER 30, 1994

REVISED \_\_\_\_\_

REVISED \_\_\_\_\_

1-16-ECH-8

EOH-8

116-427

**KOLB LAND CONSULTING, INC.**  
LAND SURVEYING • SUBDIVIDING • LAND PLANNING

929 WILLIAM'S STREET LAKE GENEVA, WISCONSIN 53147 414-240-3697

NOTE: BEARINGS ARE ASSUMED AS SHOWN ON  
RECORDED SUBDIVISION PLAT.

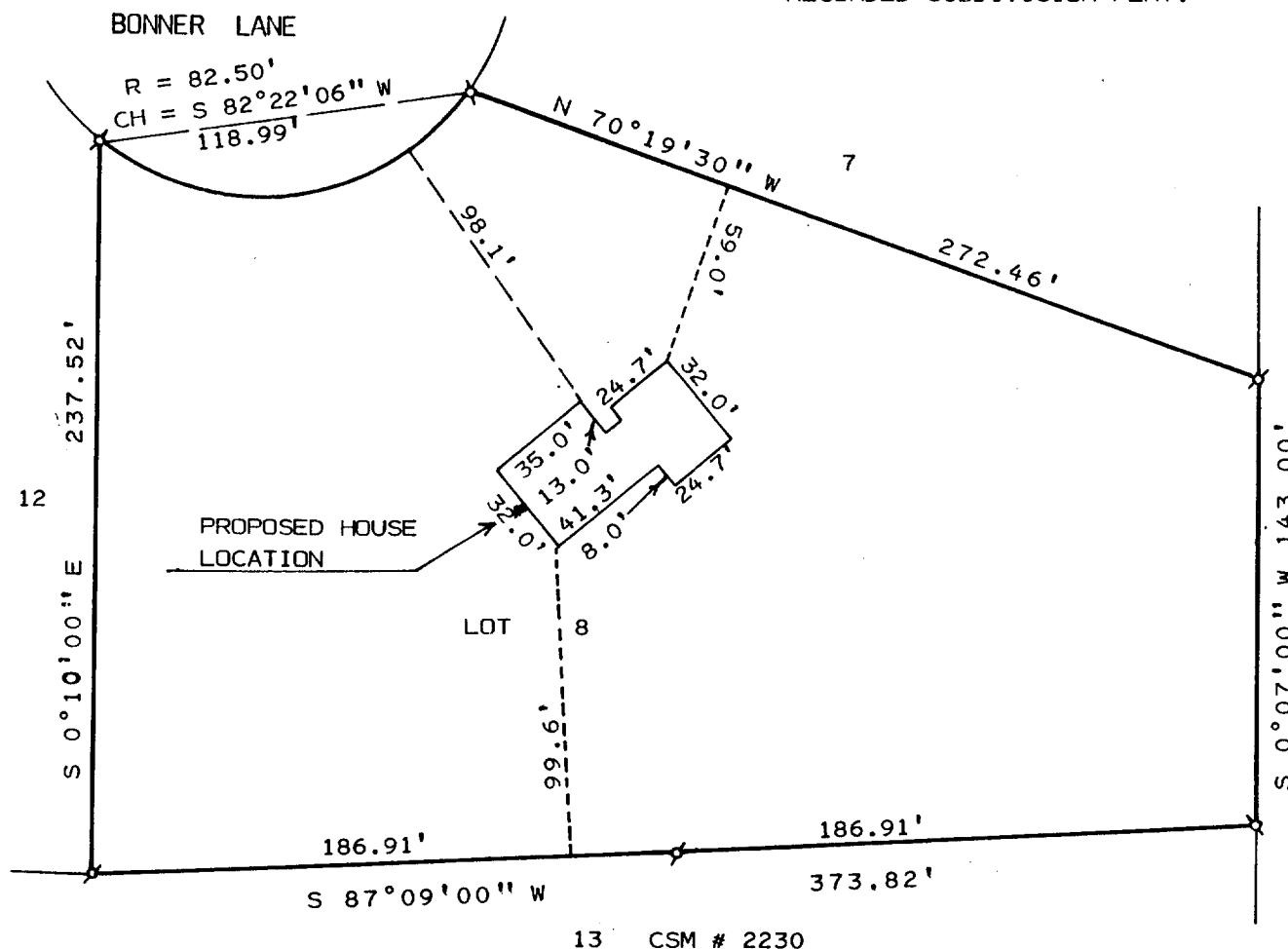

PLAT OF SURVEY OF

LOT 8 OF OCTOBER HILLS SUBDIVISION  
LOCATED IN T1N, R16E, TOWN OF  
WALWORTH, WALWORTH COUNTY, WISCONSIN.

ORDERED BY: WALWORTH BUILDERS  
W5622 SUNSET RIDGE ROAD  
WALWORTH, WI. 53184

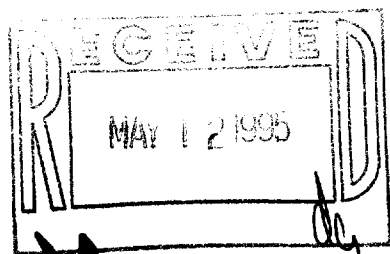

SCALE: 1" = 60'  
LEGEND

Ø - IRON PIPE FOUND

I, HAROLD H. KOLB, DO HEREBY CERTIFY  
THAT I HAVE SURVEYED THE PROPERTY  
HEREON DESCRIBED ACCORDING TO THE  
OFFICIAL RECORDS AND THAT THE PLAT  
HEREON IS A CORRECT REPRESENTATION  
OF THE LOT LINES TO THE BEST OF MY  
KNOWLEDGE AND BELIEF.  
SURVEY NOT VALID UNLESS SURVEYOR'S SIGNATURE  
IS IN RED.

HAROLD H. KOLB

WISCONSIN REGISTERED LAND SURVEYOR, S- 187

DATE AUGUST 10, 1994

REVISED

REVISED

1-16-EOH-8

EOH-8

116-427