

PLAT OF SURVEY  
LOT 2 OF CERTIFIED SURVEY MAP NO. 2543

LOCATED IN THE NW 1/4 & SW 1/4 OF THE SW 1/4 OF  
SECTION 5, TOWN 1 NORTH, RANGE 16 EAST, WALWORTH  
COUNTY, WISCONSIN

LOT 1

LOT 4

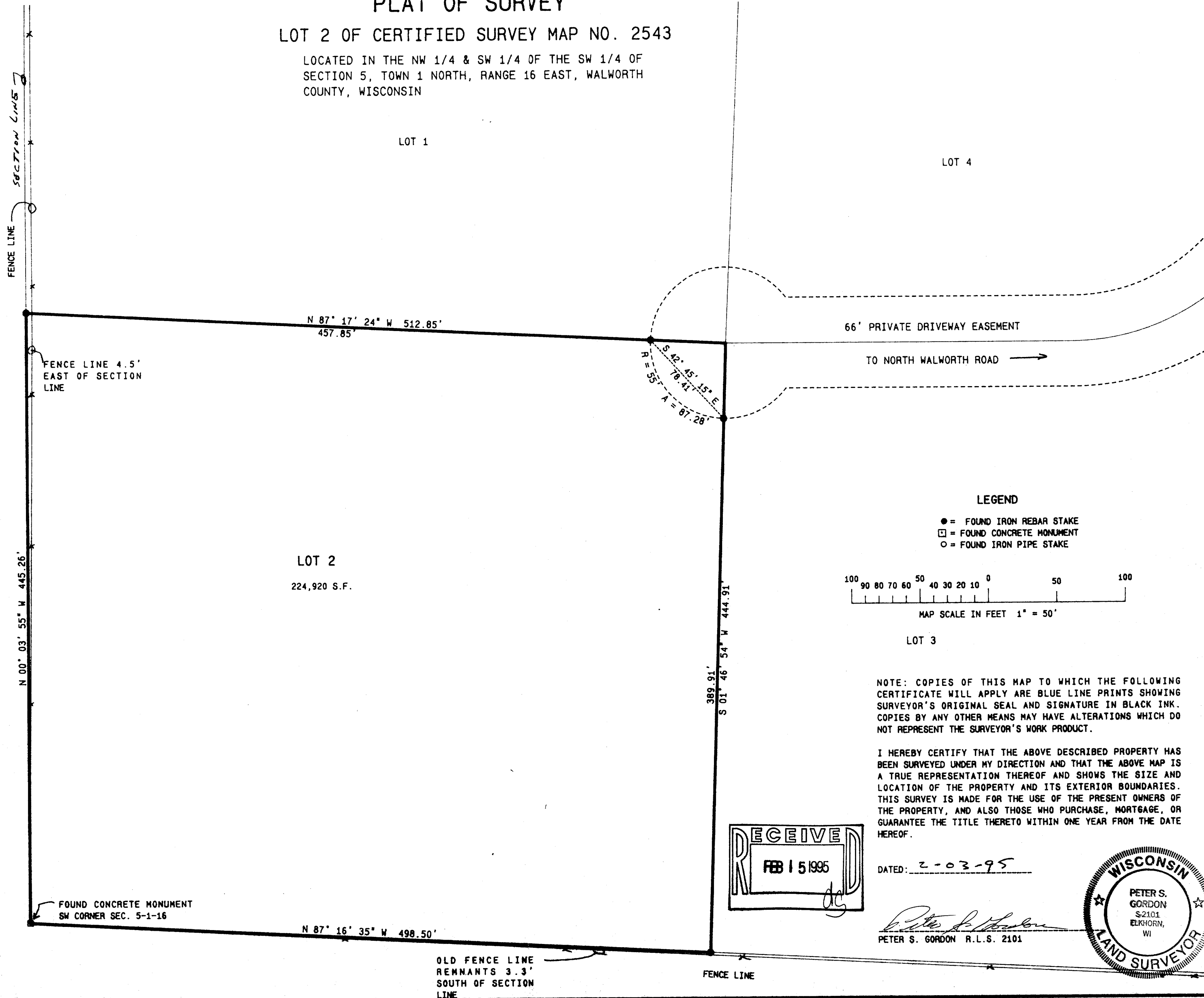
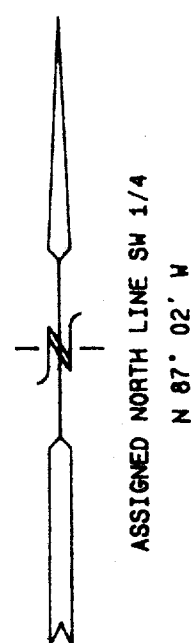

LEGEND

- = FOUND IRON REBAR STAKE
- = FOUND CONCRETE MONUMENT
- = FOUND IRON PIPE STAKE

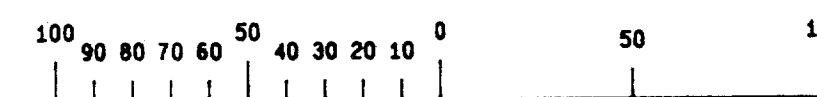

LOT 3

NOTE: COPIES OF THIS MAP TO WHICH THE FOLLOWING  
CERTIFICATE WILL APPLY ARE BLUE LINE PRINTS SHOWING  
SURVEYOR'S ORIGINAL SEAL AND SIGNATURE IN BLACK INK.  
COPIES BY ANY OTHER MEANS MAY HAVE ALTERATIONS WHICH DO  
NOT REPRESENT THE SURVEYOR'S WORK PRODUCT.

I HEREBY CERTIFY THAT THE ABOVE DESCRIBED PROPERTY HAS  
BEEN SURVEYED UNDER MY DIRECTION AND THAT THE ABOVE MAP IS  
A TRUE REPRESENTATION THEREOF AND SHOWS THE SIZE AND  
LOCATION OF THE PROPERTY AND ITS EXTERIOR BOUNDARIES.  
THIS SURVEY IS MADE FOR THE USE OF THE PRESENT OWNERS OF  
THE PROPERTY, AND ALSO THOSE WHO PURCHASE, MORTGAGE, OR  
GUARANTEE THE TITLE THERETO WITHIN ONE YEAR FROM THE DATE  
HEREOF.

DATED: 2-03-95

PETER S. GORDON R.L.S. 2101

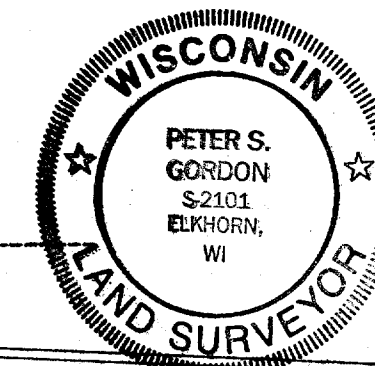

WORK ORDERED BY: DAN OLESTON  
CENTURY 21

312 S. 7TH ST.  
DELAVER, WISCONSIN

LOT 2 OF CERTIFIED SURVEY MAP  
NO. 2543, REC. IN VOL. 12, PG.  
315, AS DOC. NO. 298648

FARRIS, HANSEN & ASSOCIATES, INC.  
Engineering, Architecture, Surveying  
7 Ridgway Court, P.O. Box 437  
ELKHORN, WISCONSIN 53121  
OFFICE: (414) 723-2096  
FAX: (414) 723-5866

REVISIONS

PROJECT NO.  
4094

DATE  
02-03-95

SHEET NO.  
1 OF 1

EA-2543-2  
116-414