

**PLAT OF SURVEY**  
**LOT 3 OF CERTIFIED SURVEY MAP NO. 2543**  
 LOCATED IN THE NW 1/4 & SW 1/4 OF  
 THE SW 1/4 OF SECTION 5, TOWN 1  
 NORTH, RANGE 16 EAST, WALWORTH  
 COUNTY, WISCONSIN

LOT 4

LOT 1

LOT 2

LOT 3

221,675 S.F.

CURVE	ARC	RADIUS	CHORD LENGTH	CHORD BEARING
C1	52.72	55.00	50.72	N 64°19'25" E

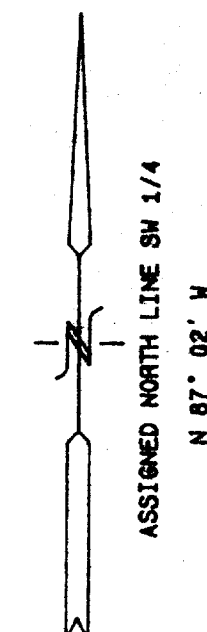
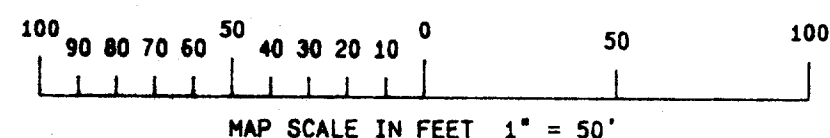

**LEGEND**

- = FOUND IRON REBAR STAKE
- = FOUND CONCRETE MONUMENT
- = FOUND IRON PIPE STAKE

NOTE: COPIES OF THIS MAP TO WHICH THE FOLLOWING  
 CERTIFICATE WILL APPLY ARE BLUE LINE PRINTS SHOWING  
 SURVEYOR'S ORIGINAL SEAL AND SIGNATURE IN BLACK INK.  
 COPIES BY ANY OTHER MEANS MAY HAVE ALTERATIONS WHICH  
 DO NOT REPRESENT THE SURVEYOR'S WORK PRODUCT.

I HEREBY CERTIFY THAT THE ABOVE DESCRIBED PROPERTY  
 HAS BEEN SURVEYED UNDER MY DIRECTION AND THAT THE  
 ABOVE MAP IS A TRUE REPRESENTATION THEREOF AND SHOWS  
 THE SIZE AND LOCATION OF THE PROPERTY AND ITS  
 EXTERIOR BOUNDARIES. THIS SURVEY IS MADE FOR THE  
 USE OF THE PRESENT OWNERS OF THE PROPERTY, AND ALSO  
 THOSE WHO PURCHASE, MORTGAGE, OR GUARANTEE THE TITLE  
 THERETO WITHIN ONE YEAR FROM THE DATE HEREOF.

DATED: 2-3-95

*Peter S. Gordon*  
 PETER S. GORDON R.L.S. 2101

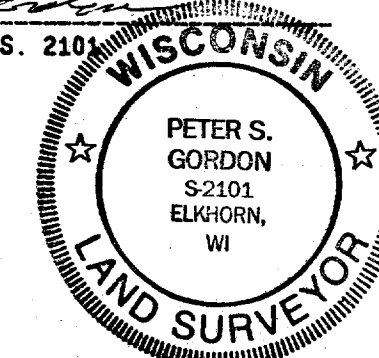
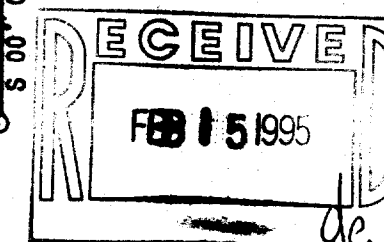

FOUND PIPE 2.48' SOUTH  
 OF CORNER

OLD FENCE LINE REMNANTS  
 3.3' SOUTH OF SECTION LINE

WORK ORDERED BY: DAN OLESTON  
 CENTURY 21  
 312 S. 7TH ST.  
 DELAVAN, WISCONSIN

LOT 3 OF CERTIFIED SURVEY MAP  
 NO. 2543, REC. IN VOL. 12, PG.  
 315, AS DOC. NO. 298648

FABRIS, HANSEN & ASSOCIATES, INC.  
 Engineering, Architecture, Surveying  
 7 Ridgway Court P.O. Box 437  
 ELKHORN, WISCONSIN 53121  
 Office: (414) 723-2098  
 Fax: (414) 723-5886

REVISIONS

PROJECT NO.  
 4094

DATE  
 02-03-95

SHEET NO.  
 1 OF 1

EA-2543-3  
 116-413