

**ABELL
SURVEYING & MAPPING
DELAVAN, WISCONSIN 53115
414-728-6737**

MARION STREET

MILDRED STREET

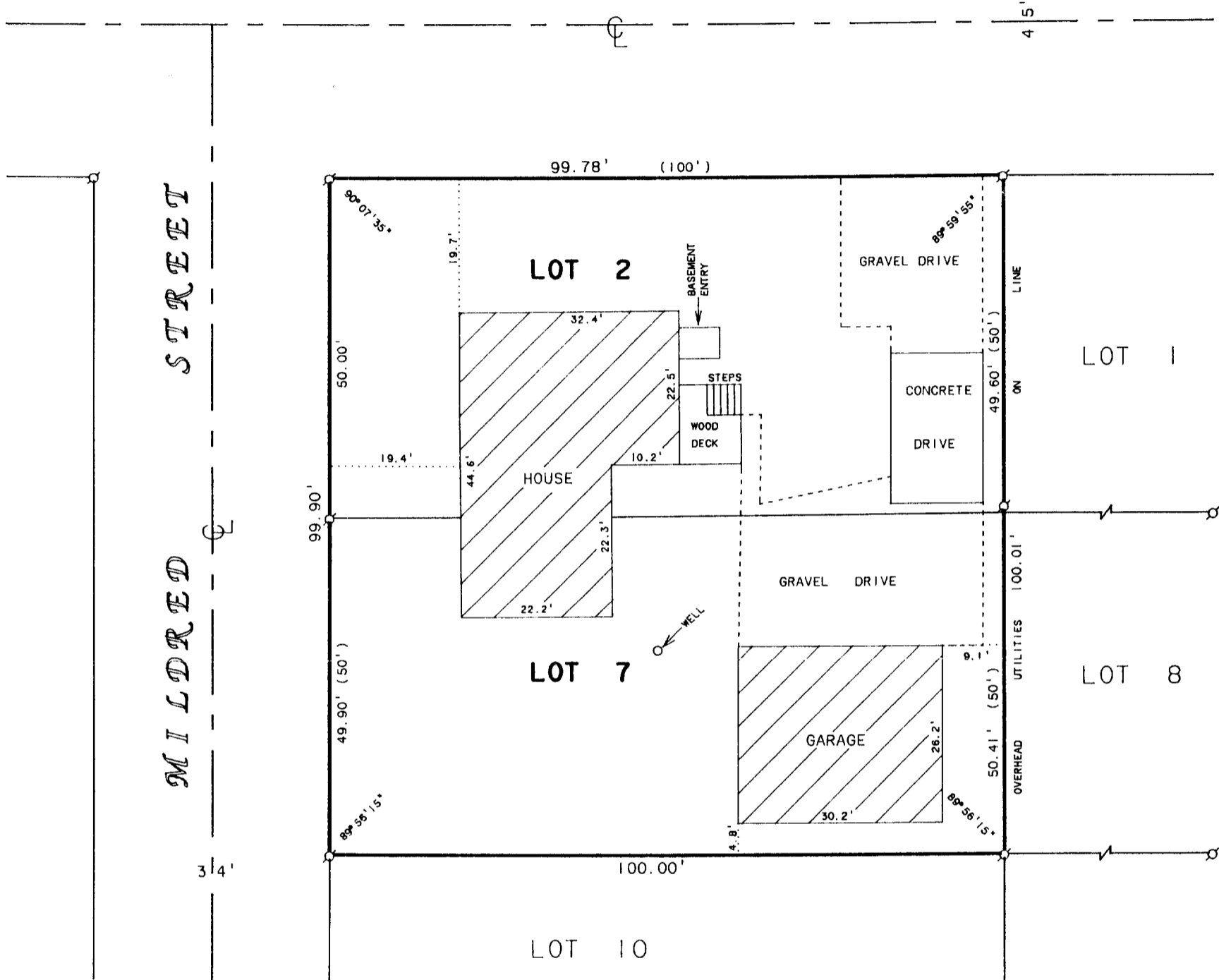

SCALE 1"=20'

LEGEND

⊙ - IRON PIPE FOUND
() - RECORDED AS

ORDERED BY: RON LARSON
210 MILDRED ST.
DELAVAN, WI. 53115

PLAT OF SURVEY OF

LOTS 2 AND 7, HILLSIDE SUBDIVISION, LOCATED
IN T1N, R16E, WALWORTH COUNTY, WISCONSIN.

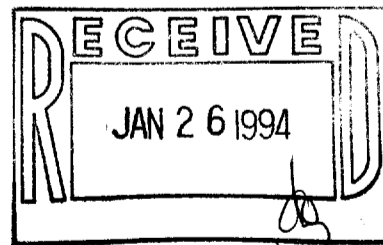

I HEREBY CERTIFY THAT I HAVE SURVEYED THE ABOVE DESCRIBED PROPERTY AND THAT THE ABOVE MAP IS A TRUE REPRESENTATION THEREOF AND SHOWS THE SIZE AND LOCATION OF THE PROPERTY, ITS EXTERIOR BOUNDARIES, THE LOCATION OF ALL VISIBLE STRUCTURES AND DIMENSIONS OF ALL PRINCIPAL BUILDINGS THEREON, BOUNDARY FENCES, APPARENT EASEMENTS, ROADWAYS AND VISIBLE ENCROACHMENTS, IF ANY, TO THE BEST OF MY KNOWLEDGE AND BELIEF.

THIS SURVEY IS MADE FOR THE USE OF THE PRESENT OWNERS OF THE PROPERTY, AND ALSO THOSE WHO PURCHASE, MORTGAGE, OR GUARANTEE THE TITLE THERETO WITHIN ONE (1) YEAR FROM DATE HEREON.

David F. Abell

DAVID F. ABELL
WISCONSIN REGISTERED LAND SURVEYOR, S-1596

August 2, 1991

REVISED DATE NOVEMBER 2, 1993

DATE: _____ JOB NUMBER - 91154
NOTE: THIS IS NOT A CERTIFIED COPY UNLESS SEALED.

EH-2
EH-6

116-400