

Plat of Survey

of

Lot 1 of Certified Survey Map No 1864, located in the Northeast 1/4 of Section 20, Town 1 North, Range 16 East, Town of Walworth, Walworth County, Wisconsin.

also

A proposed lot line adjustment from Tax Parcel W-20-1 to said Lot 1 of C.S.M. 1864 described as follows: A parcel of land located in the Northeast 1/4 of Section 20, Town 1 North, Range 16 East, Town of Walworth, Walworth County, Wisconsin, described as follows: Commence at the East 1/4 Corner of said Section 20; thence NORTH, along the East line of said Section 20, 630.62 feet to the Northeast Corner of Lot 1 of Certified Survey Map No. 1864 and the Point of Beginning; thence N 88° 50' 00" W, along the North line of said Lot 1, 230.30 feet; thence N 9° 49' 54" W 74.19 feet; thence N 88° 52' 28" E 242.96 feet to said East line of Section 20 and the centerline of Six Corners Road; thence SOUTH, along said East line and centerline, 82.56 feet to the Point of Beginning. Said parcel contains 0.423 acres (18,413 sq. ft.) of land, more or less.

Surveyed for: Patrick Mursewick
N 1147 Six Corners Road
Walworth, Wisconsin. 53184

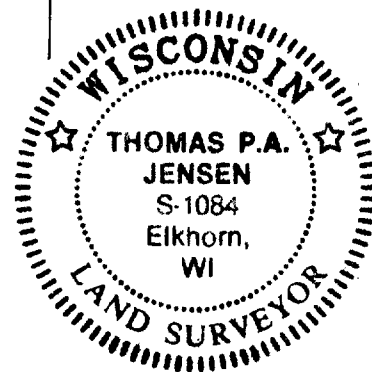
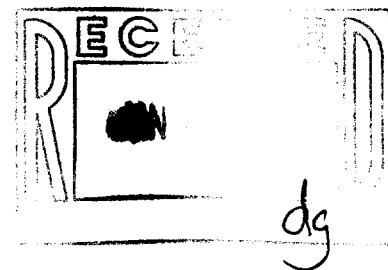
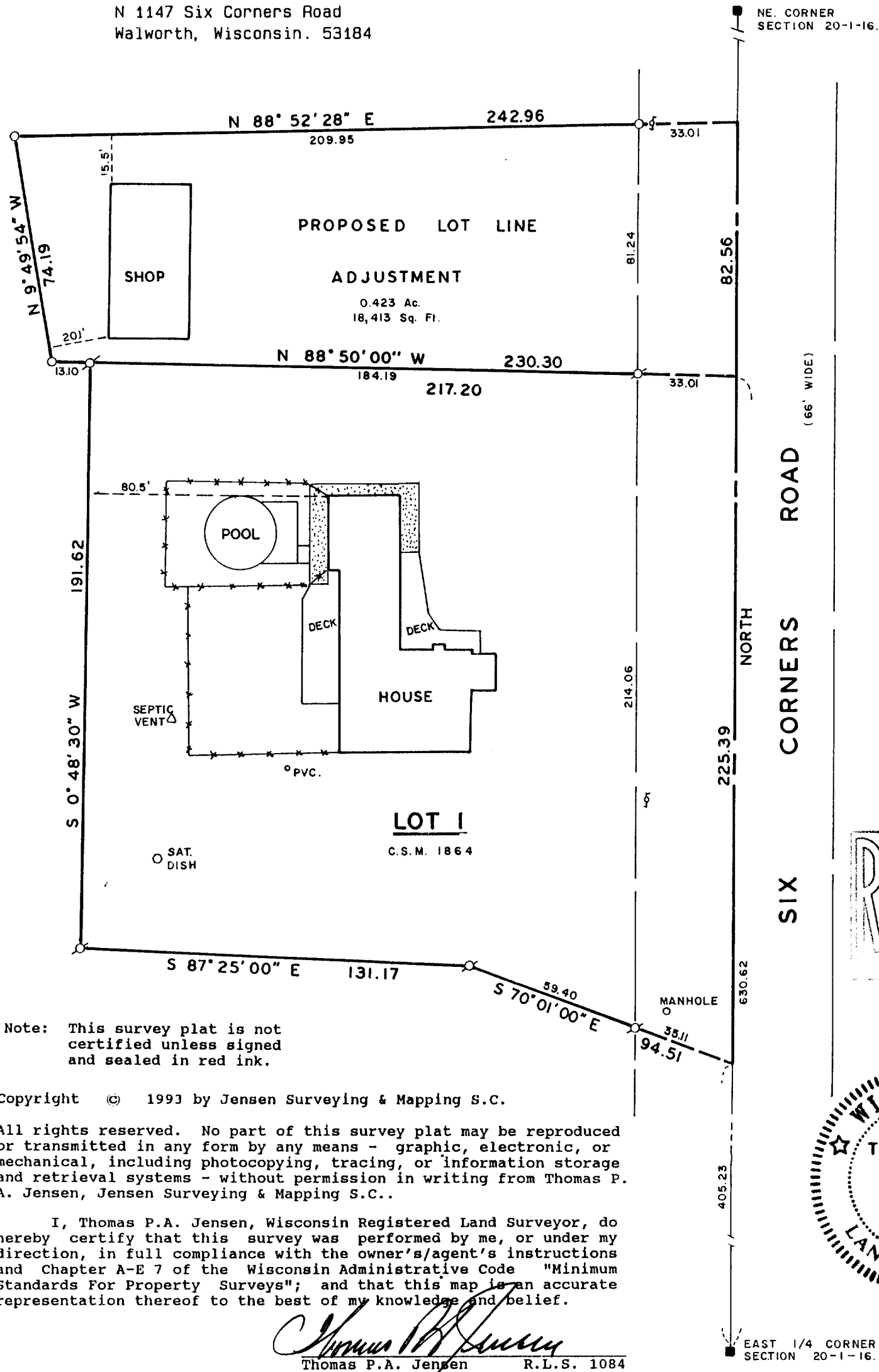

Legend

- Found County Section Corner
- Found iron pipe
- Set iron pipe
- Gravel surface
- Fence
- Concrete surface
- Utility pole

Jensen Surveying & Mapping S.C.
45 South Wisconsin Street P.O. Box 322
Elkhorn, Wisconsin. 53121.
(414) 723-3434

Mapping date: July 8, 1993.

Revisions:

Sheet 1 of 1 Sheets

Job reference number:
1993.060

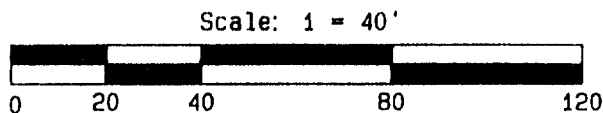

EA1864-1

116-394