

WALWORTH COUNTY
 SURVEYING & MAPPING
 727 HENRY STREET
 LAKE GENEVA, WISCONSIN
 414-248-0505

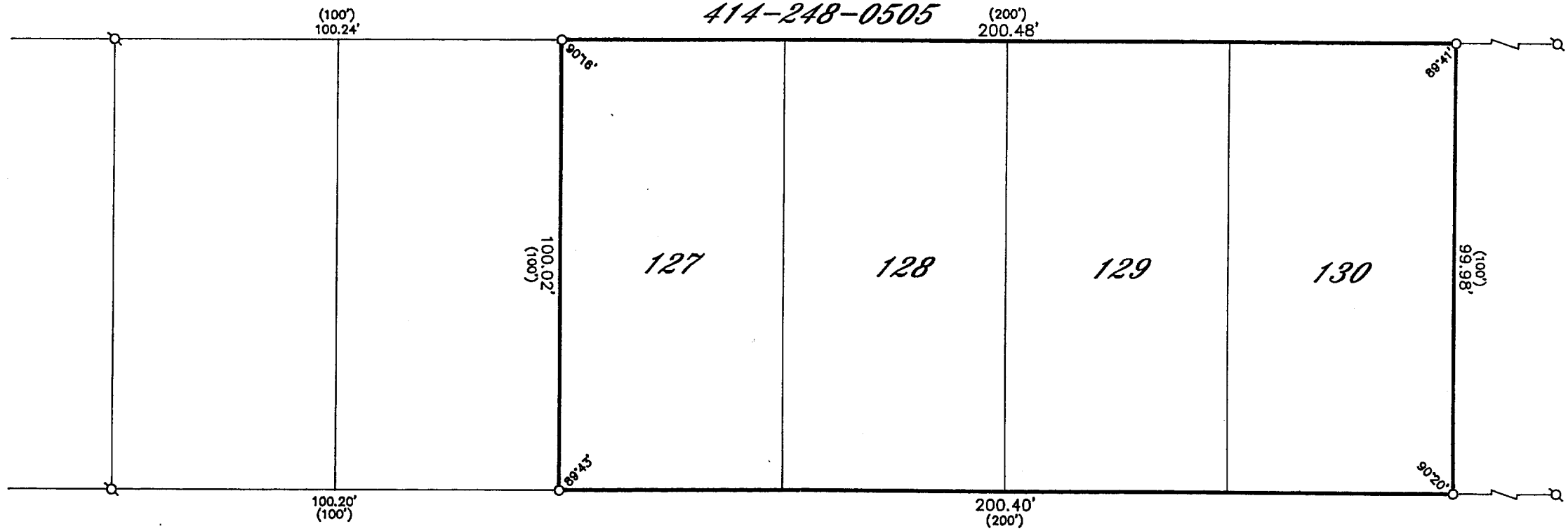

LAURA STREET

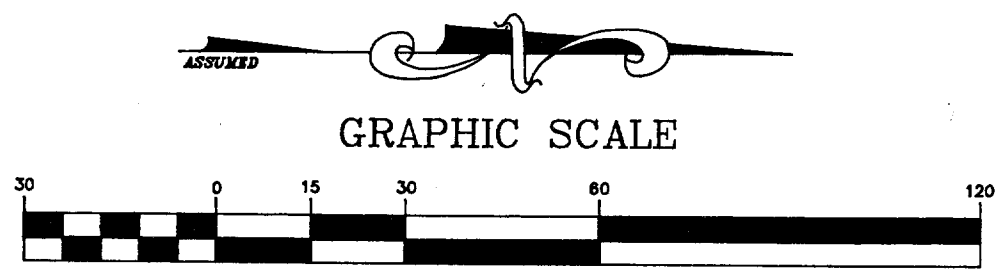

GRAPHIC SCALE

(IN FEET)
 1 inch = 30 ft.

- ⊕—IRON PIPE FOUND
- ⊘—IRON ROD FOUND
- CONCRETE MONUMENT FOUND
- IRON PIPE PLACED
- ()—RECORDED AS

PLAT OF SURVEY OF

LOTS 127, 128, 129 AND 130, IN HILLSIDE SUBDIVISION,
 SITUATED ON THE NORTHWEST QUARTER OF SECTION 5,
 TOWN 1 NORTH, RANGE 16 EAST, ACCORDING TO A PLAT
 THEREOF OF RECORD IN THE OFFICE OF THE REGISTER OF
 DEEDS IN AND FOR WALWORTH COUNTY, WISCONSIN.

ORDERED BY: ATTORNEY STEPHEN KRAMER
 900 WEST JACKSON, SUITE 3E
 CHICAGO, ILLINOIS
 60607

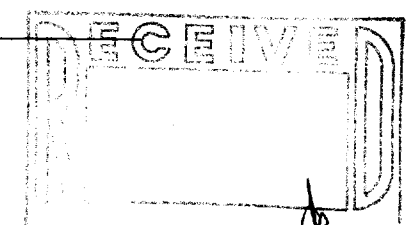

I HEREBY CERTIFY THAT I HAVE SURVEYED THE ABOVE DESCRIBED
 PROPERTY AND THAT THE ABOVE MAP IS A TRUE REPRESENTATION
 THEREOF AND SHOWS THE SIZE AND LOCATION OF THE PROPERTY,
 ITS EXTERIOR BOUNDARIES, THE LOCATION OF ALL VISIBLE STRUCTURES
 AND DIMENSIONS OF ALL PRINCIPAL BUILDINGS THEREON, BOUNDARY
 FENCES, APPARENT EASEMENTS, ROADWAYS AND VISIBLE ENCROACH-
 MENTS, IF ANY, TO THE BEST OF MY KNOWLEDGE AND BELIEF.

THIS SURVEY IS MADE FOR THE USE OF THE PRESENT OWNERS OF
 THE PROPERTY AND ALSO THOSE WHO PURCHASE, MORTGAGE OR
 GUARANTEE THE TITLE THERETO WITHIN ONE (1) YEAR FROM DATE
 HEREOF.

Robert M. Baerenwald
 ROBERT M. BAERENWALD
 WISCONSIN REGISTERED LAND SURVEYOR, S-1508

Dec. 8, 1983
 DATE JOB NO. 4076

NOTE: THIS IS NOT A CERTIFIED COPY UNLESS SEALED.

EH-08071

116-393