

KOLB LAND CONSULTING, INC.
LAND SURVEYING • SUBDIVIDING • LAND PLANNING

929 WILLIAMS STREET LAKE GENEVA, WISCONSIN 53147 414 248 3697

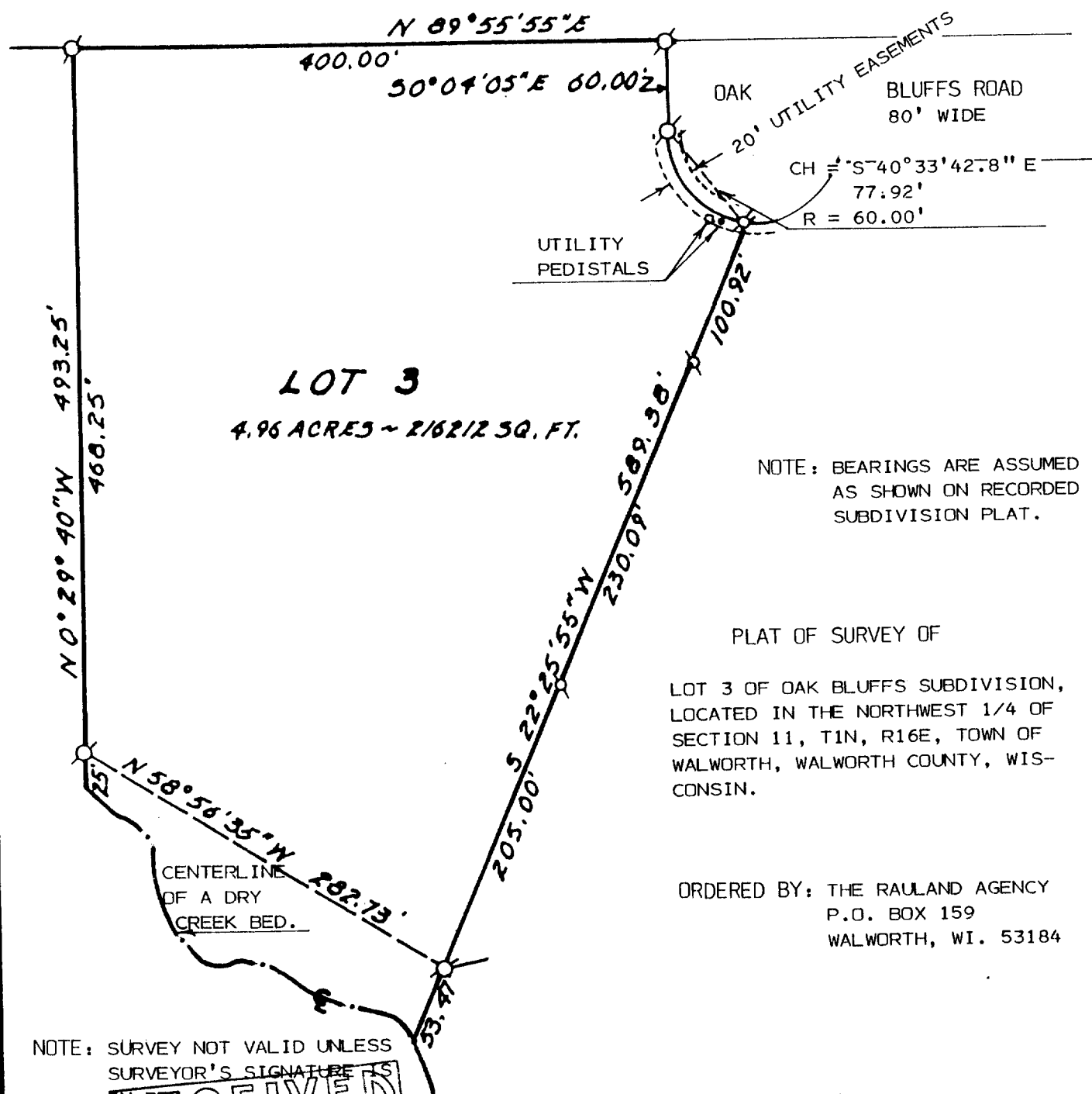

NOTE: BEARINGS ARE ASSUMED
AS SHOWN ON RECORDED
SUBDIVISION PLAT.

PLAT OF SURVEY OF

LOT 3 OF OAK BLUFFS SUBDIVISION,
LOCATED IN THE NORTHWEST 1/4 OF
SECTION 11, T1N, R16E, TOWN OF
WALWORTH, WALWORTH COUNTY, WIS-
CONSIN.

ORDERED BY: THE RAULAND AGENCY
P.O. BOX 159
WALWORTH, WI. 53184

NOTE: SURVEY NOT VALID UNLESS
SURVEYOR'S SIGNATURE IS
IN RED.

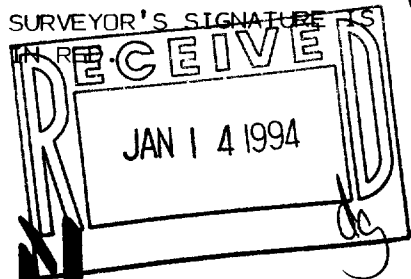

I HEREBY CERTIFY THAT I HAVE SURVEYED THE
ABOVE DESCRIBED PROPERTY AND THAT THE ABOVE
MAP IS A TRUE REPRESENTATION THEREOF AND
SHOWS THE SIZE AND LOCATION OF THE PROPERTY,
ITS EXTERIOR BOUNDARIES, THE LOCATION OF ALL
VISIBLE STRUCTURES AND DIMENSIONS OF ALL
PRINCIPAL BUILDINGS THEREON, BOUNDARY FENCES,
APPARENT EASEMENTS, ROADWAYS AND VISIBLE
ENCROACHMENTS, IF ANY, TO THE BEST OF MY
KNOWLEDGE AND BELIEF.

THIS SURVEY IS MADE FOR THE USE OF THE
PRESENT OWNERS OF THE PROPERTY AND ALSO
THOSE WHO PURCHASE, MORTGAGE OR GUARANTEE
THE TITLE THERETO WITHIN ONE (1) YEAR FROM
DATE HEREOF.

HAROLD H. KOLB

WISCONSIN REGISTERED LAND SURVEYOR, S-187

DATE _____

REVISED _____

REVISED _____

SCALE: 1" = 100'

LEGEND

⊕ - IRON PIPE FOUND