

DUNHAM SURVEYING, S.C.
 SURVEYING & ENGINEERING
 DELAVAN, WISCONSIN 53115

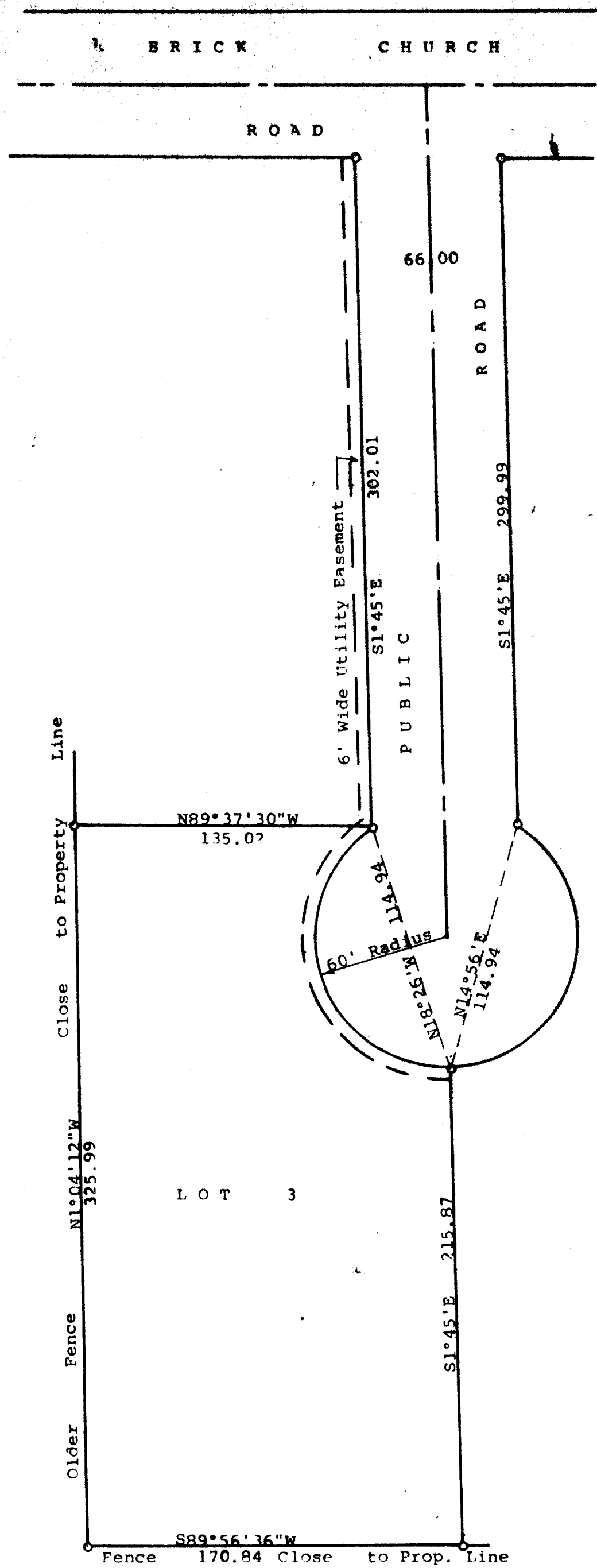

N

Scale - 1" = 50'

o = Iron Pipe

Bearings are those on the recorded plat of Certified Survey No. 1951
 Survey ordered by:
 Kenneth L. and Theo M. Ryer
 Brick Church Road
 Walworth, WI 53184

STATE OF WISCONSIN) SS
 COUNTY OF WALWORTH)

I, George T. Dunham, Surveyor, certify that I have surveyed the property described as follows:

Lot 3 of Certified Survey No. 1951, recorded in Volume 9 of Certified Surveys on pages 187 and 188, Document No. 196271, in the Office of the Register of Deeds in Elkhorn, Wisconsin, on June 26, 1990, and being a parcel of land located in the Southwest ¼ of Section 16, T 1 N, R 16 E, Walworth County, WI.

AND THAT the plat shown hereon is a correct representation thereof and shows the size and location of the property, its exterior boundaries, the location of all visible structures and dimensions of all principal buildings thereon, boundary fences, apparent easements, roadways and visible encroachments, if any, and that I have surveyed the property hereon described, according to the official records, to the best of my knowledge and belief.

Surveyed May 10, 1990
 Plat drawn June 22, 1993

George T. Dunham
 George T. Dunham, Surveyor

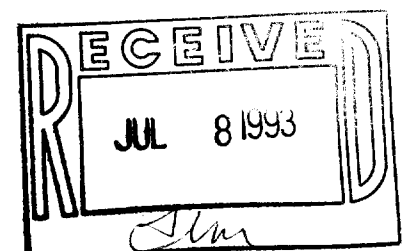
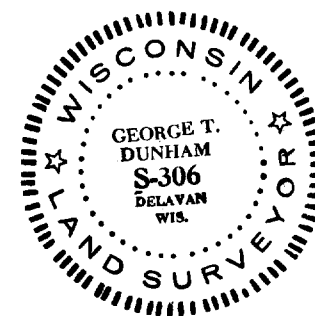

EA-1951-3

116-379