

WALWORTH COUNTY
SURVEYING & MAPPING
727 HENRY STREET
LAKE GENEVA, WISCONSIN
414-248-0505

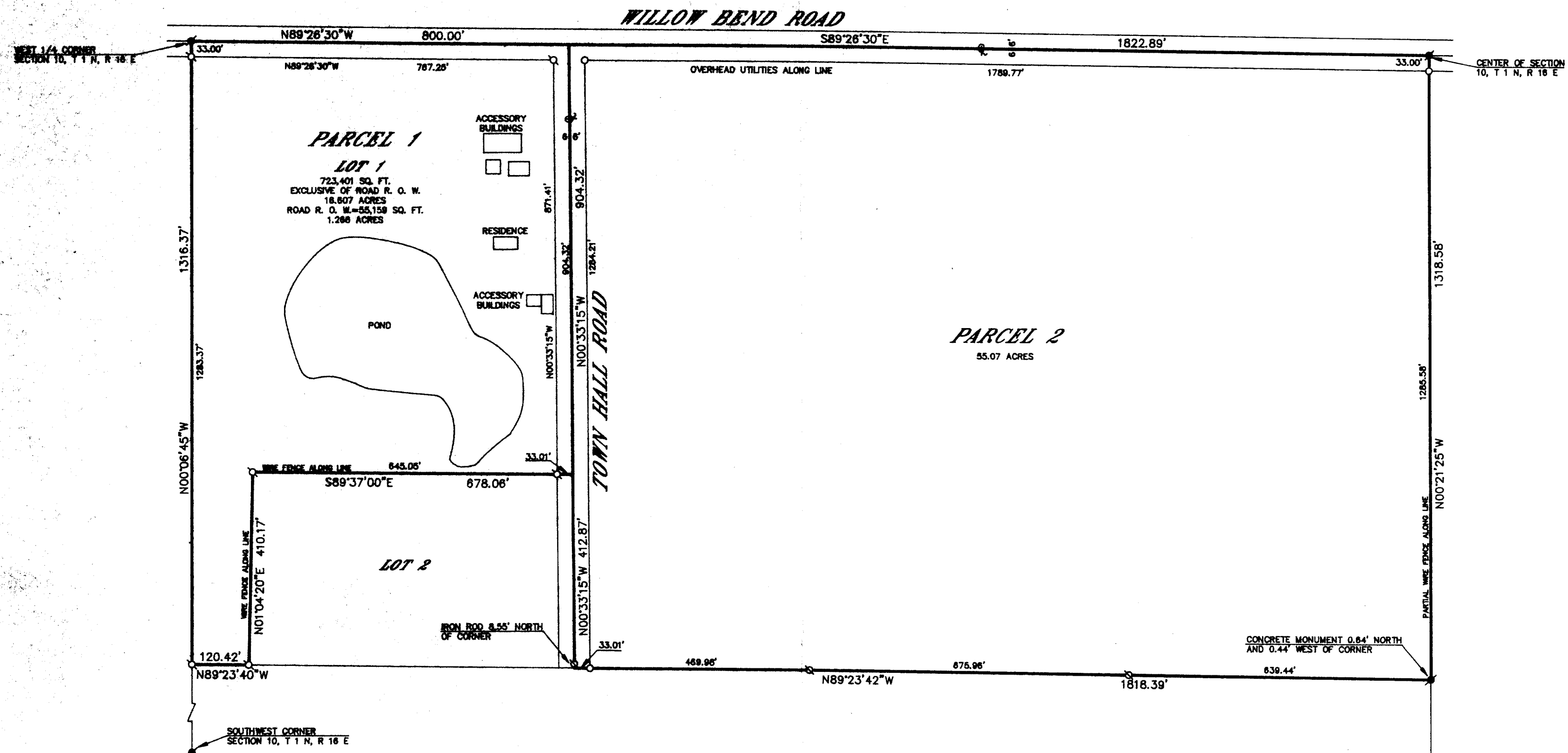

PLAT OF SURVEY OF

PARCEL 1:
LOT 1 OF CERTIFIED SURVEY MAP NO. 1929, LOCATED IN THE NORTHWEST
1/4 OF THE SOUTHWEST 1/4 OF SECTION 10, T 1 N, R 16 E, WALWORTH
COUNTY, WISCONSIN.

PARCEL 2:
THE NORTH ONE HALF OF THE SOUTHWEST 1/4 OF SECTION 10, T 1 N,
R 16 E, WALWORTH COUNTY, WISCONSIN, EXCEPTING THEREFROM LOTS 1
AND 2 OF CERTIFIED SURVEY MAP NO. 1929.

ORDERED BY: CENTURY 21 ASSURED REALTY
P. O. BOX 367
WILLIAMS BAY, WISCONSIN
53191

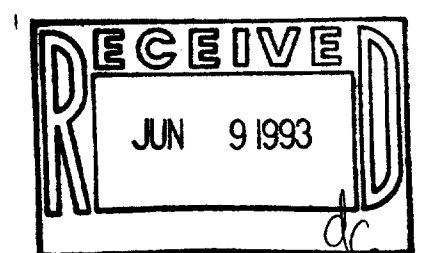

I HEREBY CERTIFY THAT I HAVE SURVEYED THE ABOVE DESCRIBED
PROPERTY AND THAT THE ABOVE MAP IS A TRUE REPRESENTATION
THEREOF AND SHOWS THE SIZE AND LOCATION OF THE PROPERTY,
ITS EXTERIOR BOUNDARIES, THE LOCATION OF ALL VISIBLE STRUCTURES
AND DIMENSIONS OF ALL BUILDINGS THEREON, BOUNDARY
FENCES, APPARENT EASEMENTS, ROADWAYS AND VISIBLE ENCROACH-
MENTS, IF ANY, TO THE BEST OF MY KNOWLEDGE AND BELIEF.

THIS SURVEY IS MADE FOR THE USE OF THE PRESENT OWNERS OF
THE PROPERTY AND ALSO THOSE WHO PURCHASE, MORTGAGE OR
GUARANTEE THE TITLE THEREIN WITHIN ONE (1) YEAR FROM DATE
HEREOF.

Robert M. Baerentzen
ROBERT M. BAERENTZEN
WISCONSIN REGISTERED LAND SURVEYOR, S-1508

REVISED: MARCH 8, 1993
DATE: JUN 10, 1993

NOTE: THIS IS NOT A CERTIFIED COPY UNLESS SEALED.

EW-10-6
EA-1929-1

116-375