

ABELL  
SURVEYING & MAPPING  
DELAVER, WISCONSIN 53115  
414-728-6737

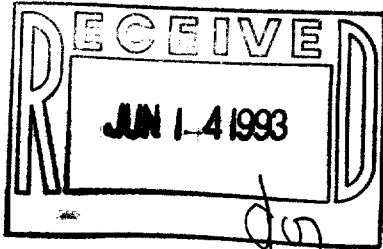

SCALE 1"=30'  
LEGEND

- Ø - IRON PIPE FOUND
- △ - UTILITY POLE
- - OVERHEAD UTILITY LINES
- ( ) - RECORDED AS

PLAT OF SURVEY OF

LOTS 24-26, BLOCK 4 OF ROBBINS SUBDIVISION LOCATED  
IN T1N, R16E, WALWORTH COUNTY, WISCONSIN.

ORDERED BY: HEIDI CVICKER  
103 SOUTH SHORE DRIVE  
DELAVER, WI 53115

ER-11  
ER-12

SOUTH SHORE DRIVE

DORIS STREET

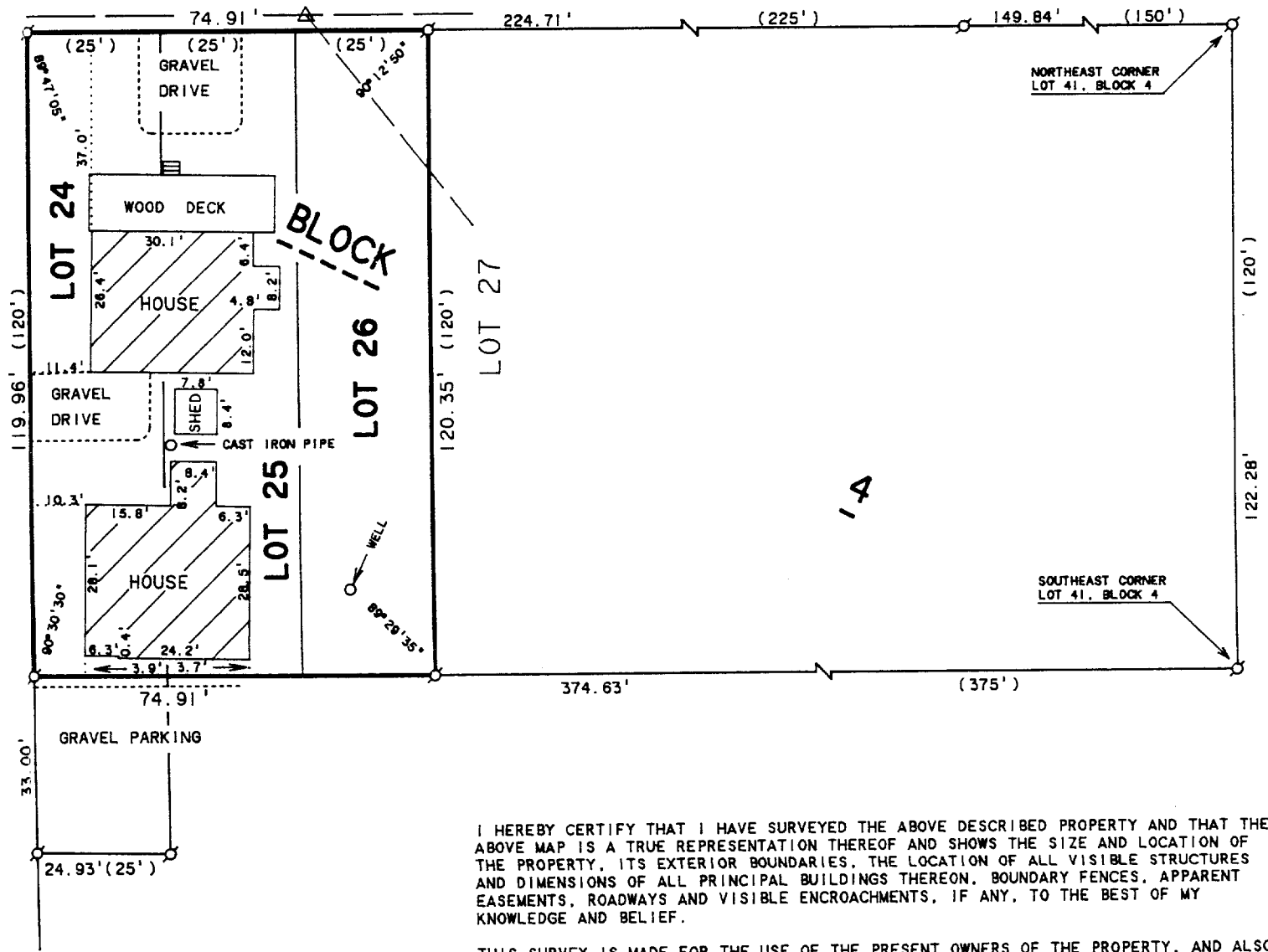

I HEREBY CERTIFY THAT I HAVE SURVEYED THE ABOVE DESCRIBED PROPERTY AND THAT THE ABOVE MAP IS A TRUE REPRESENTATION THEREOF AND SHOWS THE SIZE AND LOCATION OF THE PROPERTY, ITS EXTERIOR BOUNDARIES, THE LOCATION OF ALL VISIBLE STRUCTURES AND DIMENSIONS OF ALL PRINCIPAL BUILDINGS THEREON, BOUNDARY FENCES, APPARENT EASEMENTS, ROADWAYS AND VISIBLE ENCROACHMENTS, IF ANY, TO THE BEST OF MY KNOWLEDGE AND BELIEF.

THIS SURVEY IS MADE FOR THE USE OF THE PRESENT OWNERS OF THE PROPERTY, AND ALSO THOSE WHO PURCHASE, MORTGAGE, OR GUARANTEE THE TITLE THERETO WITHIN ONE (1) YEAR FROM DATE HEREON.

*David F. Abell*

DAVID F. ABELL  
WISCONSIN REGISTERED LAND SURVEYOR, S-1596

*February 9, 1993*

DATE: February 9, 1993 JOB NUMBER - 91115  
NOTE: THIS IS NOT A CERTIFIED COPY UNLESS SEALED.

116-373