

GEORGE T. DUNHAM
SURVEYING & SUBDIVIDING
DELAVAN, WISCONSIN

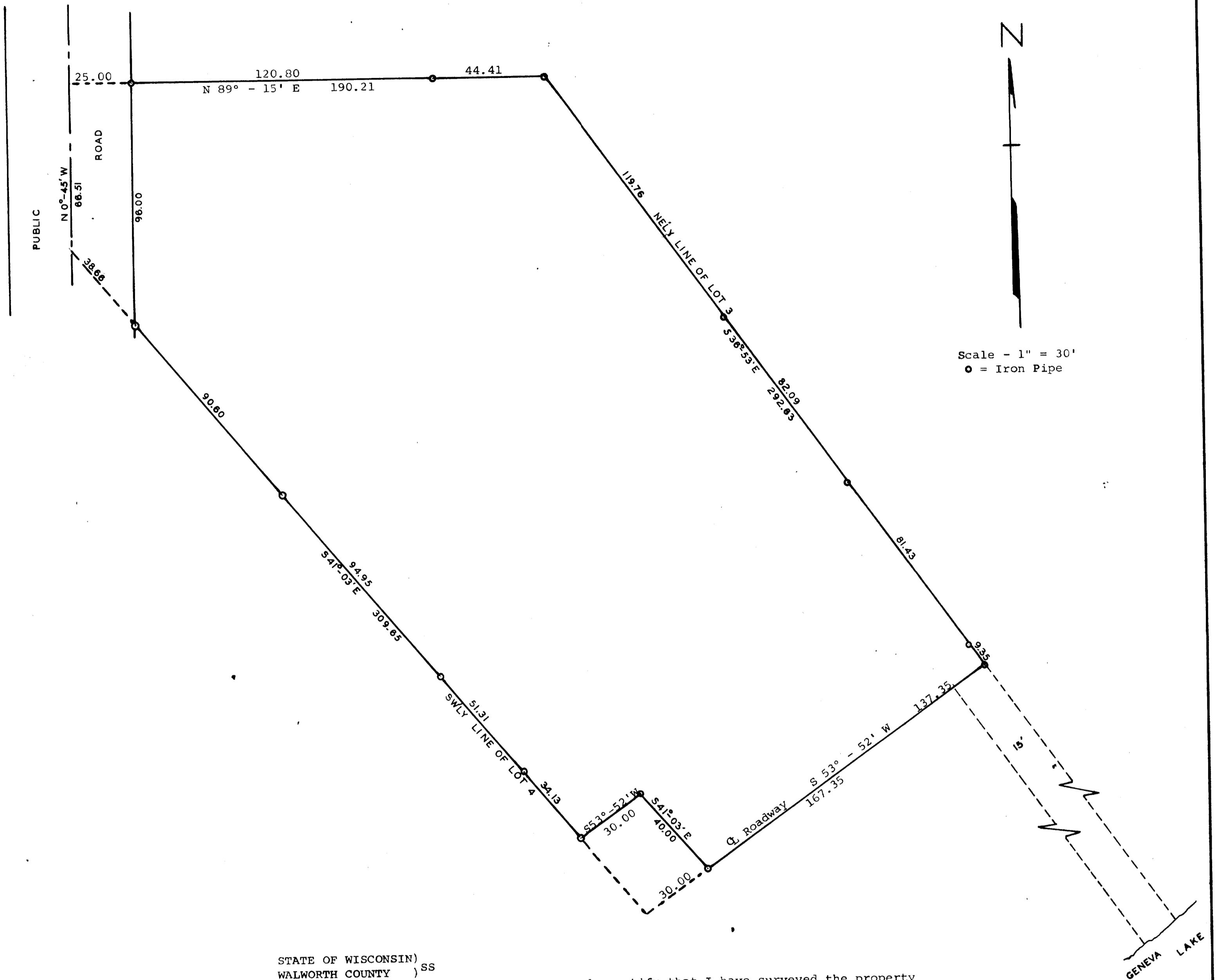

STATE OF WISCONSIN)
WALWORTH COUNTY) SS

I, George T. Dunham, Surveyor, do certify that I have surveyed the property described as follows,

A part of Lots 3 and 4 of Robert's Subdivision in accordance with the recorded plat thereof in Vol. 6 of Plats on Pages 113, 114, 115, to-wit: All that part of said lots 3 and 4 lying Southeast of a line running at right angles to the West line of lot 4 from the center of the public highway on the West to the Northeast line of Lot 3 on the East and 96 feet North of a stake located at the intersection of the Southwest line of lot 4 and the East line of the public highway, and lying northwest of the center line of the private driveway running across said lots 3 and 4; Excepting and reserving that parcel of land 30 feet by 40 feet conveyed to Nelson H. and Virginia M. Ritterhouse to be used for private garage purposes only and located in the Southeast or most southerly corner of said property, said deed being recorded in Vol. 272 of Deeds on Page 123; Together with an easement over the Northeast 15 feet of Lot 3 lying between the private driveway running across said lots 3 and 4 and the shore of Lake Geneva for the purpose of access to and from Lake Geneva. (Said easement not surveyed at this time.)

and that the above plat is an accurate survey and a true representation thereof and correctly shows the exterior boundary lines.
May 1965

George T. Dunham
George T. Dunham, Surveyor

Lots 3 + 4 of Robert's Subd.
ERB-1B