

DUNHAM SURVEYING, S.C.

SURVEYING & SUBDIVIDING
DELAVER, WISCONSIN 53115

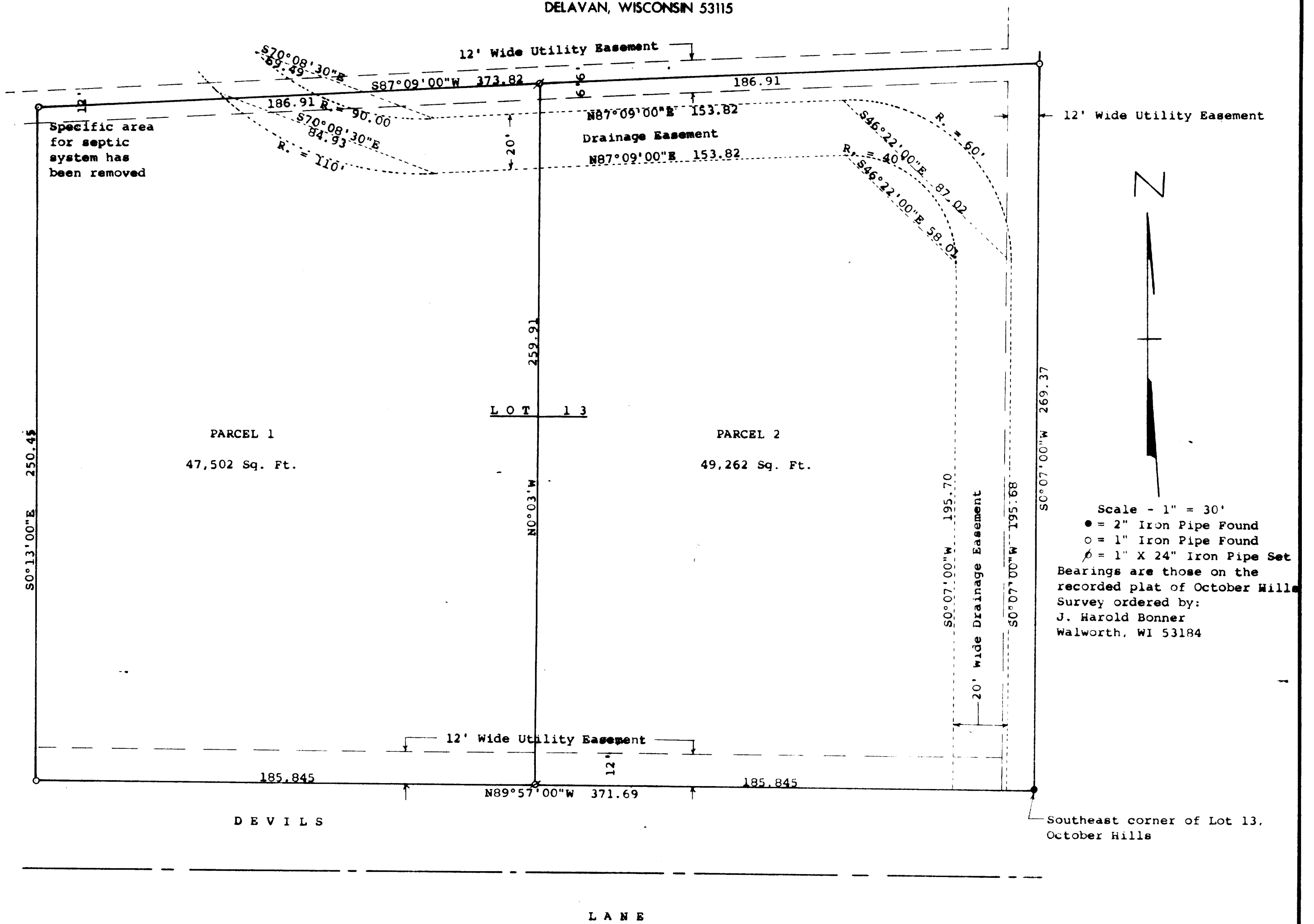

STATE OF WISCONSIN) ss
COUNTY OF WALWORTH)

I, George T. Dunham, Surveyor, certify that I have surveyed the property described as follows:

PARCEL 1: A part of Lot 13 in October Hills, a subdivision located in the Southeast ¼ of Section 22 and in the Southwest ¼ of Section 23, all in T1N, R16E, Walworth County, Wisconsin, described as follows: Commencing at the southeast corner of said Lot 13, October Hills; thence N89°57'W along the south line of said Lot 13, 185.845 feet to the place of beginning; thence continue N89°57'W 185.845 feet to the southwest corner of said Lot 13; thence N0°13'W 250.45 feet to the northwest corner of said Lot 13; thence N87°09'E along the north line of said Lot 13, 186.91 feet; thence S0°03'E 259.91 feet to the place of beginning, subject to easements of record.

PARCEL 2: A part of Lot 13 in October Hills, a subdivision located in the Southeast ¼ of Section 22 and in the Southwest ¼ of Section 23, all in T1N, R16E, Walworth County, Wisconsin, described as follows: Beginning at the southeast corner of said Lot 13, October Hills; thence N89°57'W along the south line of said Lot 13, 185.845 feet; thence N0°03'W 259.91 feet to a point on the north line of said Lot 13; thence N87°09'E along the north line of said Lot 13, 186.91 feet to the northeast corner of said Lot 13; thence S0°07'W along the east line of said Lot 13, 269.37 feet to the place of beginning, subject to easements of record.

and that the plat shown hereon is a correct representation thereof and shows the size and location of the property, its exterior boundaries, the location of all visible structures and dimensions of all principal buildings thereon, boundary fences, apparent easements, roadways and visible encroachments, if any, and that I have surveyed the property hereon described, according to the official records, to the best of my knowledge and belief.

Plat drawn February 29, 1992

George T. Dunham
George T. Dunham, Surveyor

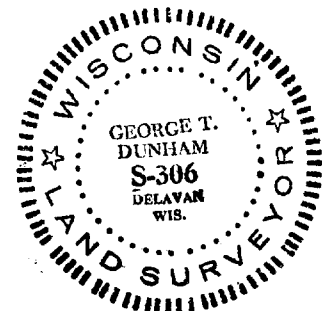
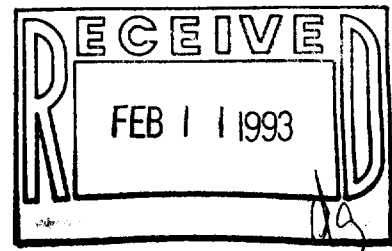

EA-2230-1,2

116-358