

DUNHAM SURVEYING, S.C.
SURVEYING & SUBDIVIDING
DELAVAN, WISCONSIN 53115

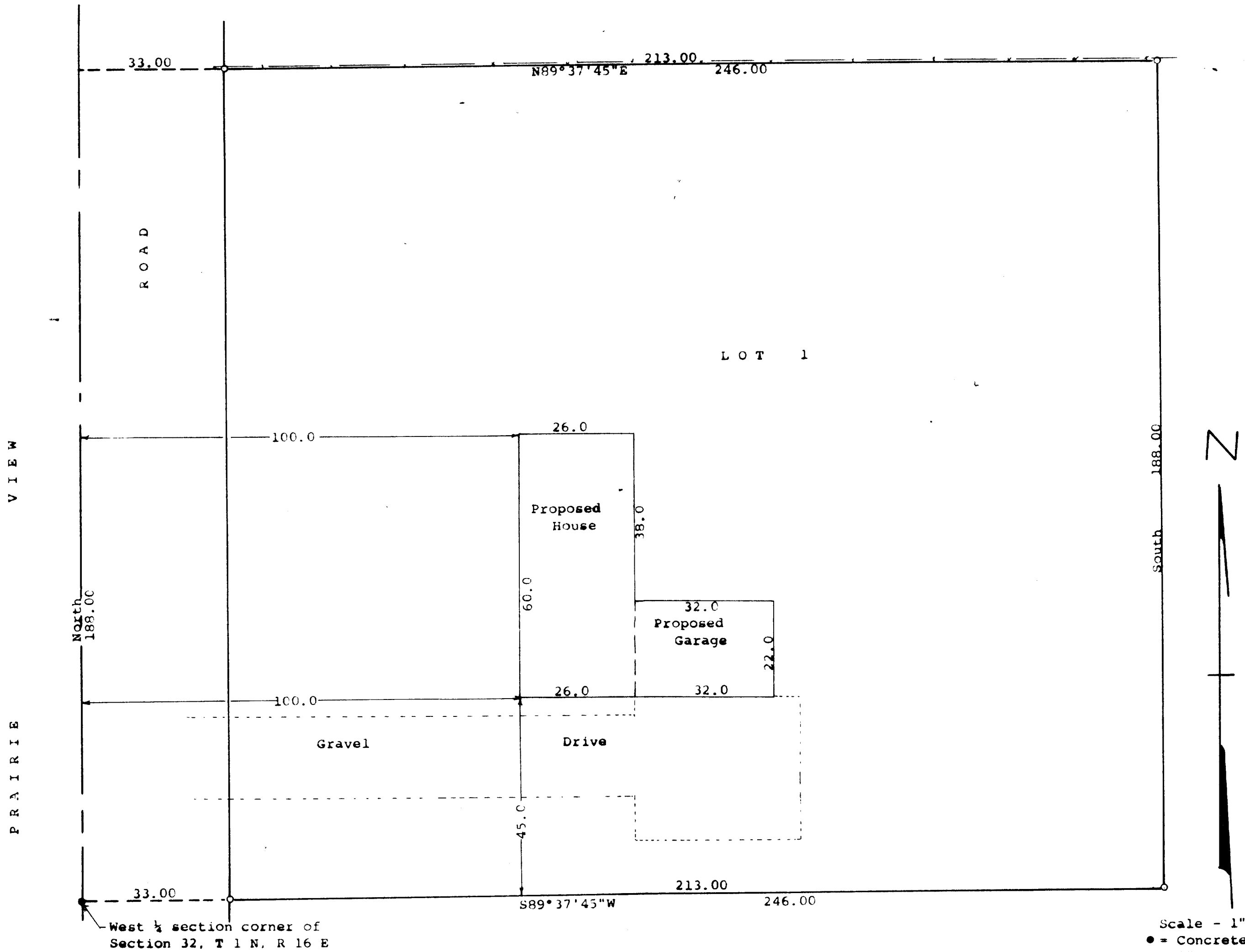

STATE OF WISCONSIN) SS
COUNTY OF WALWORTH)

I, George T. Dunham, Surveyor, certify that I have surveyed the property described as follows:

Lot 1 of Certified Survey No. 2095, recorded in Volume 10 of Certified Surveys, on page 79, in the Office of the Register of Deeds, City of Elkhorn, Walworth County, Wisconsin, being a parcel of land located in the Northwest 1/4 of Section 32, T 1 N, R 16 E, Walworth County, Wisconsin

and that the plat shown hereon is a correct representation thereof and shows the size and location of the property, its exterior boundaries, the location of all visible structures and dimensions and location of all proposed buildings to be built on said property at this time, boundary fences, apparent easements, roadways and visible encroachments, if any, and that I have surveyed the property hereon described, according to the official records, to the best of my knowledge and belief.
April 7, 1992

George T. Dunham
George T. Dunham, Surveyor

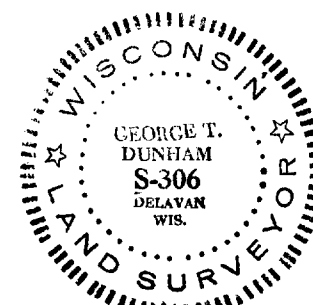

Scale - 1" = 20'
● = Concrete Monument
○ = 1" Iron Pipe

Bearings are those on the recorded plat of Certified Survey No. 2095
Survey ordered by:
Mike Kolnik
c/o Kolnik Trucking
P.O. Box 337
Darlen, WI 53114
--- = fence line

