

KOLB LAND CONSULTING, INC.
LAND SURVEYING • SUBDIVIDING • LAND PLANNING

LAKE GENEVA, WISCONSIN 53147



SCALE: 1" = 100'

LEGEND

Ø - IRON PIPE FOUND
WS - WORKSHOP
H - HOUSE
G - GARAGE

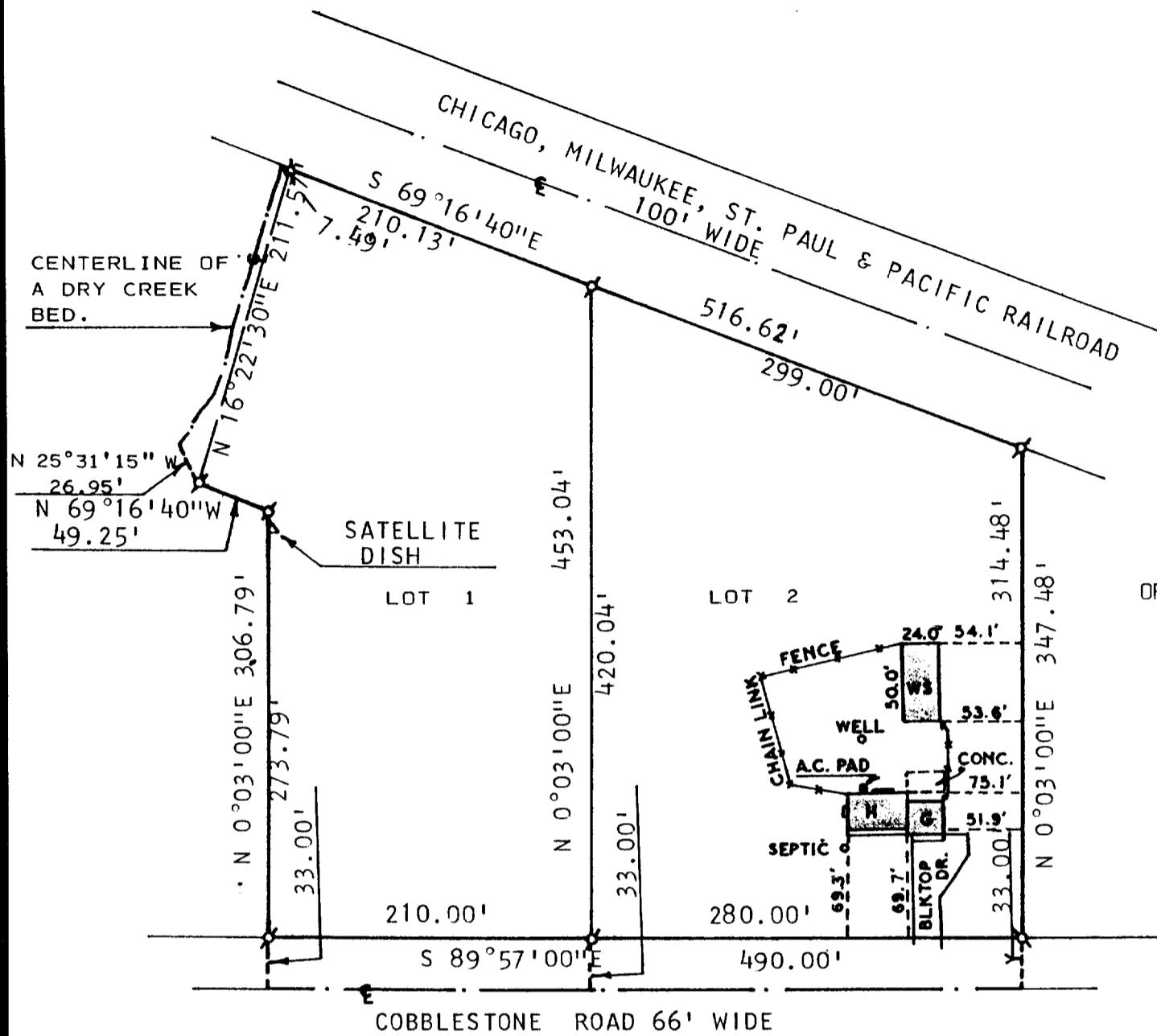

ORDERED BY: JAMES KEE
P.O. BOX 38
WALWORTH, WI. 53184

PLAT OF SURVEY OF

LOTS 1 AND 2 OF CERTIFIED SURVEY MAP NO. 436
LOCATED IN THE NORTHEAST 1/4 OF SECTION 25,
T1N, R16E, TOWN OF WALWORTH, WALWORTH COUNTY,
WISCONSIN.

NOTE: BEARINGS ARE ASSUMED FROM PREVIOUS
SURVEY RECORDS.

I HEREBY CERTIFY THAT I HAVE SURVEYED THE
ABOVE DESCRIBED PROPERTY AND THAT THE ABOVE
MAP IS A TRUE REPRESENTATION THEREOF AND
SHOWS THE SIZE AND LOCATION OF THE PROPERTY,
ITS EXTERIOR BOUNDARIES, THE LOCATION OF ALL
VISIBLE STRUCTURES AND DIMENSIONS OF ALL
PRINCIPAL BUILDINGS THEREON, BOUNDARY FENCES,
APPARENT EASEMENTS, ROADWAYS AND VISIBLE
ENCROACHMENTS, IF ANY, TO THE BEST OF MY
KNOWLEDGE AND BELIEF.

THIS SURVEY IS MADE FOR THE USE OF THE
PRESENT OWNERS OF THE PROPERTY AND ALSO
THOSE WHO PURCHASE, MORTGAGE OR GUARANTEE
THE TITLE THERETO WITHIN ONE (1) YEAR FROM
DATE HEREOF.

SURVEY NOT VALID UNLESS SURVEYOR'S SIGNATURE
IS IN RED.

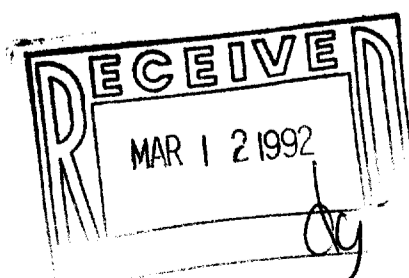

HAROLD H. KOLB
WISCONSIN REGISTERED LAND SURVEYOR, S-187
DATE OCTOBER 28, 1991