

ABELL
SURVEYING & MAPPING

DELAVER, WISCONSIN 53115

414-728-6737

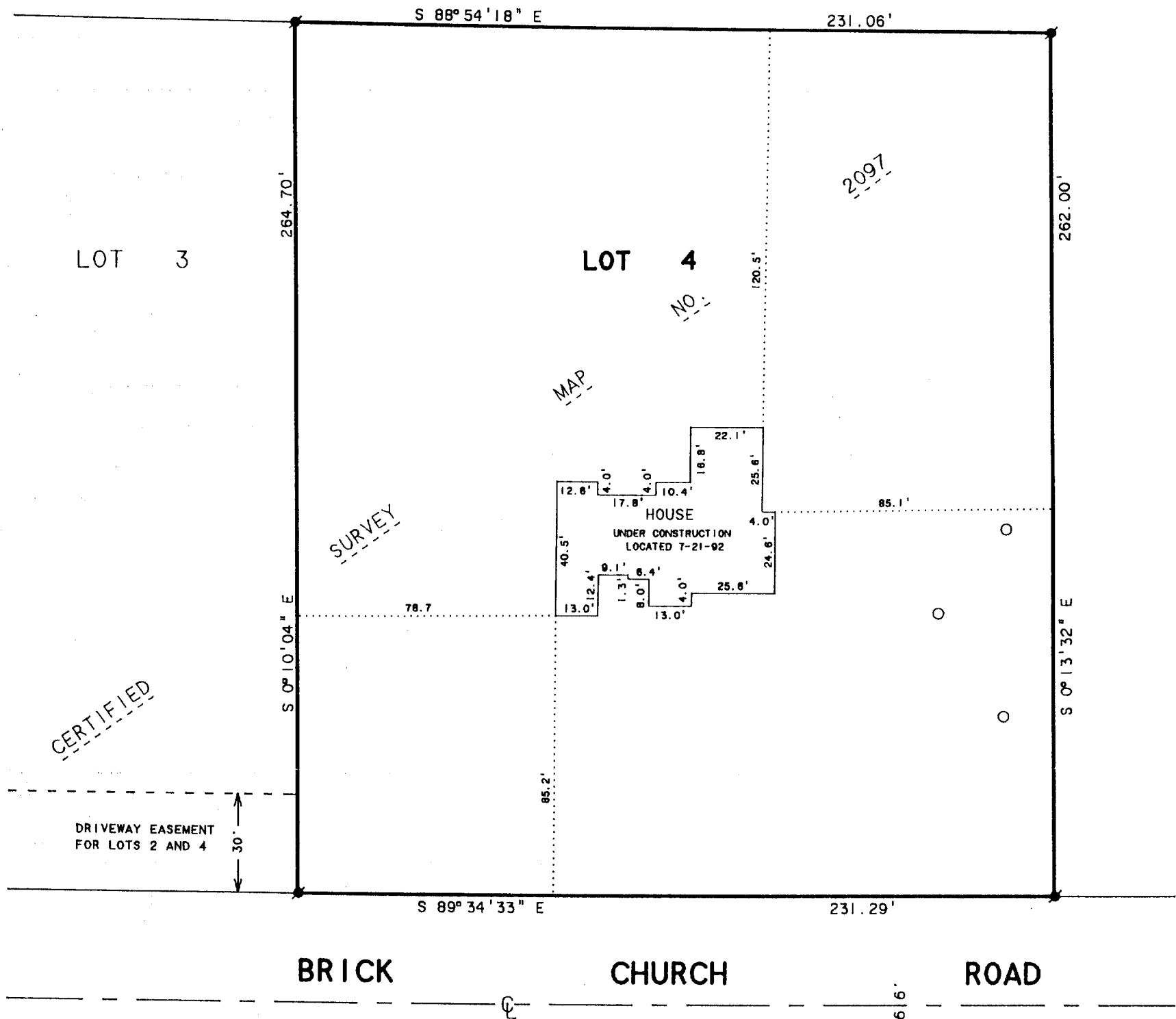

PLAT OF SURVEY OF

LOT 4, CERTIFIED SURVEY MAP NO. 2097,
LOCATED IN T1N. R16E, WALWORTH COUNTY,
WISCONSIN.



SCALE 1"=40'

LEGEND

- - IRON ROD FOUND
- x - 60d SPIKE SET
- - MONITOR WELL

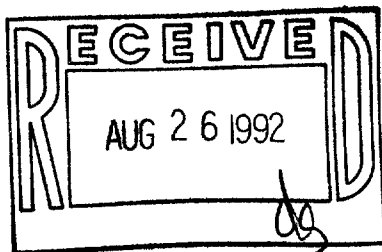

NOTE: BEARINGS ARE REFERENCED TO
CERTIFIED SURVEY MAP NO. 2097.

ORDERED BY: WAYNE PERKINS
P.O. BOX 895
WALWORTH, WI. 53184

I, DAVID F. ABELL, DO HEREBY CERTIFY THAT I HAVE SURVEYED THE PROPERTY HEREON
DESCRIBED ACCORDING TO THE OFFICIAL RECORDS AND THAT THE PLAT HEREON IS A
CORRECT REPRESENTATION OF THE PROPERTY LINES TO THE BEST OF MY KNOWLEDGE AND
BELIEF.

David F. Abell

DAVID F. ABELL
WISCONSIN REGISTERED LAND SURVEYOR, S-1596

MAY 19, 1992

REVISED DATE: JULY 22, 1992

DATE

JOB NUMBER - 92091

NOTE: THIS IS NOT A CERTIFIED COPY UNLESS SEALED.

116-337

EA 2097-4

414-728-6737



DRIVEWAY EASEMENT
FOR LOTS 2 AND 4

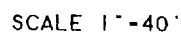

● - IRON ROD FOUND
 X - 60d SPIKE SET
 ○ - MONITOR WELL

NOTE: BEARINGS ARE REFERENCED TO
CERTIFIED SURVEY MAP NO. 2097.

ORDERED BY: WAYNE PERKINS
P.O. BOX 895
WALWORTH, WI. 53184

LOT 4, CERTIFIED SURVEY MAP NO. 2097,
LOCATED IN TIN. 16E, WALWORTH COUNTY,
WISCONSIN.

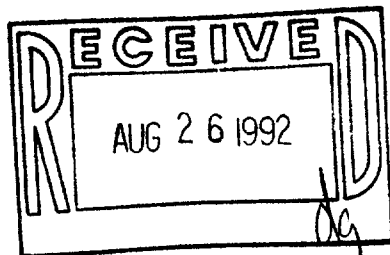

I, DAVID F. ABELL, DO HEREBY CERTIFY THAT I HAVE SURVEYED THE PROPERTY HEREON DESCRIBED ACCORDING TO THE OFFICAL RECORDS AND THAT THE PLAT HEREON IS A CORRECT REPRESENTATION OF THE PROPERTY LINES TO THE BEST OF MY KNOWLEDGE AND BELIEF.

Daniel F. Abell

DAVID F. ABELL
WISCONSIN REGISTERED LAND SURVEYOR, S-1596

MAY 19. 1992

DATE _____ JOB NUMBER - 92091
NOTE: THIS IS NOT A CERTIFIED COPY UNLESS SEALED.