

GEORGE T. DUNHAM
 SURVEYING & SUBDIVIDING
 DELAVAN, WISCONSIN

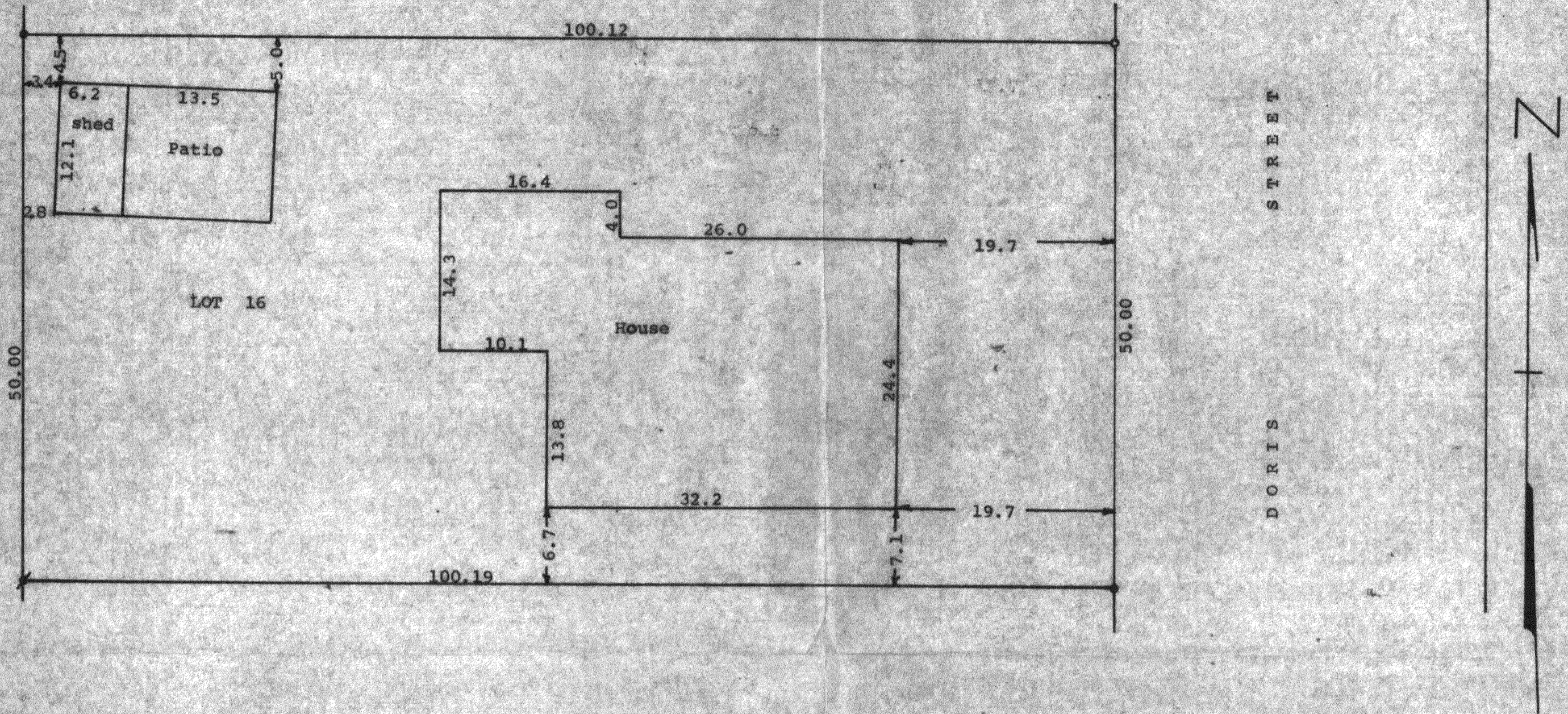

Scale - 1" = 10'
 ○ = Iron Pipe Set
 ✦ = Iron Pipe Found
 ● = Wood Stake or
 mark in subsoil
 found and Iron Pipe
 Set

Updating and recertification ordered by
 Realty World, Carmin Realtors
 811 East Geneva Street
 Delavan, WI. 53115

STATE OF WISCONSIN)
 COUNTY OF WALWORTH) SS

I, George T. Dunham, Surveyor, certify that I have surveyed the
 property described as follows,
 Lot 16 of Hillside Subdivision located in Section 5, T 1 N, R 16 E,
 Walworth County, Wisconsin,

and the above map is a true representation thereof and shows the size and
 location of the property, its exterior boundaries, the location and dimensions
 of all structures thereon, fences, apparent easements and roadways and visible
 encroachments, if any.

This survey is made for the exclusive use of the present owners of the property,
 and also those who purchase, mortgage, or guarantee the title thereto within
 one (1) year from date hereof; and as to them I warrant the accuracy of said
 survey and map.

July 8, 1976

Updated and recertified to this 31st
 day of October, 1990

George T. Dunham
 George T. Dunham, Surveyor

George T. Dunham
 George T. Dunham, Surveyor

